ROOSEVELT DAUGHTER OFF TO RENO

Today

Fine Idea, Says Germany
Important Meetings
Four That Could Rule
One $710,000,000 Item
—By ARTHUR BRISBANE—

England, France, Italy, etc., decided not to pay the United States.

Germany says: "A good idea," and decides not to pay *anybody*, at least, not for six months. A six-months' "moratorium," meaning "no money to be paid."

You will hear "moaning at the bar," and a good deal of it, when Europe's professional defaulters find that they are to get from Germany a taste of their own medicine.

Few newspapers yesterday failed to print more pictures, more words, more guesses as to the winner, in connection with last night's heavyweight prize-fight, Carnera-Baer, than were printed on any other subject.

We all love peace, decency. Even pugilistic assault and battery, with gate receipt accompaniment, is not always approved. But last night's meeting between two heavy, dull prizefighters interests more Americans than yesterday's meeting between Mussolini and Hitler. Newspapers know it, and act accordingly.

What Hitler and Mussolini said to each other will never be known, unless, as is probable, one or both write their memoirs, and tell about it. If Stalin and Kemal Pasha could have been at the meeting the real power of Europe would have been there, for among them the four could control any situation. Kemal is not the least important, for, holding Istanbul and the Dardanelles, he could open or close the gate of the Mediterranean to Russian power.

The Hitler-Mussolini meeting may prove to be important overwhelmingly. What do you consider up to now the meeting most important in its effect on the human race, excluding, of course, the meeting of Eve and the snake? That changed everything for all of us.

There have been dramatic meetings, as when Stanley met Livingston in the wilds of Africa; Columbus landed and met his first group of Indians, who little suspected what the white people would do to them; Ulysses crawled up out of the water to meet the beautiful Nausicaa; Satan, approaching the door of hell, met sin and death sitting on either side, etc. Millions of interesting meetings, not forgetting Orpheus and Eurydice in the lower regions, and the unfortunate Francesca, meeting her lover in hell, and, according to Dante, happy in spite of the heat, because she was going to be with him forever. Also, perhaps, because she knew her jealous husband was suffering, one floor lower down. But, which is the most important of all meetings to us human creatures of circumstances?

The meeting of Hitler and Mussolini reminds you that it is still possible, even in "effete Europe," for men to rise from low down to high up.

Mussolini ruling Italy is the son of a blacksmith, Hitler, absolute ruler of Germany, was a house painter who found it hard to make a living.

The national debt of the United States has risen to a "new high" for all time, namely to *twenty-seven thousand million dollars*, a debt twenty-seven times as big as it was before the big war started.

Wars are expensive, especially when with simple-hearted idiocy

Continued on Page 5, Column 1

Balances and Receipts

Washington, June 15—Today's Treasury balance, $1,825,118,761. U. S. Customs receipts, $9,385,502.

Today's American

AMUSEMENTS 16
AUSTEN LAKE 22
BRIDGE (Mrs. Culbertson) ..12
CLASSIFIED 27
COMICS 18
CROSSWORD PUZZLE 18
EDITORIAL 28
EDWIN C. HILL 28
ELSIE ROBINSON 12
FASHIONS 12, 13
FINANCIAL 20, 21
GIRL IN THE FAMILY ..13
IMPS 18
JUNIOR BIRDMEN 9
MARTHA LEE 13
O. O. McINTYRE 15
RADIO PROGRAMS 19
ROGERS—"THIS IS LIFE" 15
SEEIN' STARS 17
SKIPPY 15
SOCIETY 10
SPORTS 22, 23, 24, 25, 26

WEATHER
BOSTON AND VICINITY
Probable showers tonight or Saturday; slightly cooler Saturday; gentle west to northwest winds.
High tide 1:52 a. m.; 2:27 p. m.
Sun rises 5:05, sets 8:22.
Light all vehicles at 9:53.
AVERAGE TEMPERATURES
BOSTON ..... 80 Los Angeles ..66
Washington ..76 San Francisco ..62
New York ..79 Seattle 54
Atlanta ..... 70 Chicago 70
FULL REPORT ON PAGE 6

BOSTON EVENING AMERICAN
NEW ENGLAND'S GREATEST EVENING NEWSPAPER

NRA WE DO OUR PART

7 P.M. SPORTS STOCKS CLOSING PRICES

VOL. 31—No. 74 Published Daily Except Sundays and Holidays by N. E. Newspaper Pub. Co. Entered as 2nd Class Matter at Boston P. O. BOSTON, FRIDAY, JUNE 15, 1934 2 CENTS ZONE PRICE 3 CENTS

MAN DIES IN CAR'S PIER DIVE

Democratic Slate Shapes Up

Looks Like It's Under Ropes and Out

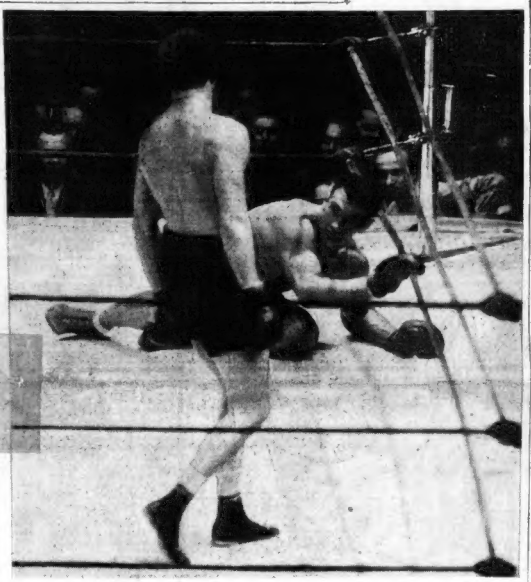

It looks very much as though Primo Carnera had taken enough in this picture and he was toying with the idea of crawling under the ropes to get away from those Max Baer punches. This scene was snapped in the 11th round. His nose is bleeding, his mouth is agape and he appears to be in a daze over the whole business. (Picture from International News Photograph Service.) Full page of Action Pictures on Page 24.)

ELY WARNS CURLEY TO 'BE GOOD'

Santosuosso Is Backed for Secretary of State at Parley

Convention Choices
FOR GOVERNOR
Gen. Charles H. Cole of Boston.
LIEUTENANT GOVERNOR
Mayor Joseph L. Hurley of Fall River.
FOR SECRETARY OF STATE
Dr. Joseph Santosuosso of Boston.
STATE TREASURER
Charles F. Hurley of Cambridge, incumbent.
STATE AUDITOR
Thomas H. Buckley of Abington.

BULLETIN

Convention Hall, Worcester, June 14—Nomination of Dr. Joseph Santosuosso of Boston today for secretary of state was the first upset in Ely-Walsh plans. Mrs. Mary di Pasquale Murray of Milford, for whom a wild demonstration was staged by women delegates, withdrew for the sake of harmony. Mae West got two votes from Suffolk County but lost them in a new poll of the district.

Then followed nomination of State Treasurer Charles F. Hurley by acclamation, the chair declaring him nominated unanimously despite hisses and boos. It was General Cole who moved for Hurley's nomination by acclamation.

Pictures on Pages 7 and 8. Other Story on Page 6

By BERNARD J. DOHERTY

Worcester, June 15—Split wide open, Massachusetts Democrats wrestled through their second day of the pre-primary convention today with former Mayor James M. Curley of Boston squaring away to fight the convention's landslide nomination of General Charles H. Cole for governor and with Governor Ely admonishing Curley to "stop fiddling."

As the battle for other Democratic ticket places raged, this is the way the gubernatorial lines appeared to be drawn for the September primaries:

General Cole, opposed by former Mayor Curley and by Frank A. Goodwin, ousted chairman of the Boston Finance Commission, on the Democratic side.

ELY CAUTIONS CURLEY

Lieutenant Governor Gaspar G. Bacon, the Republican convention choice of a week ago, opposed by former Governor Alvan T. Fuller, now hemmed round from Europe, and Frank A. Goodwin, who will seek both nominations.

Not until the primaries are over and the people have had their say will the opponents in the November state election be known definitely.

To Curley's declaration, following his defeat in the convention,

Continued on Page 7, Column 1

Girl "Acts Funny," Slain by Brother

Philadelphia, June 15 (INS)—Because his 3o-year-old sister, who had cared for him since boyhood, had been "acting very funny lately" Charles Schrager, 33-year-old deaf-mute, hammered the woman to death as she slept in her bed today, police said.

Police described the incident as a "mercy slaying."

Thorp Sobs as Hopes Fade Out

Concord, N. H., June 15—Sydney Thorp, condemned slayer of Joseph Trudeau, Portsmouth baker, sobbed heartbrokenly on his cot as his last hope for life slipped away today.

His only chances lies in an 11th hour action by Governor John G. Winant, who has already spent almost two days of mental struggle in a complete view of the case. As yet he has failed to act.

In the event he does not summon the council and recommend commutation or issue a reprieve, the law will exact its extreme penalty from Thorp a few minutes after midnight. He will be taken to the death house, where a new linen rope, recently purchased for $200, already awaits him.

HIS NERVE CRACKS

Thorp, whose usual calm in the face of doom has amazed prison officials, cracked completely today as his hope for life waned. Inconsolable until today, Thorp's mind turned to thoughts of death and he broke down. The spectre of the noose served to smash his reserve.

Giving up his almost year-long fight, he flung himself on his cot, sobbing and apparently resigned to the fact that he would be the first person in New Hampshire to pay the death penalty since 1918.

Thorp's last vestige of hope practically disappeared at noon today. At that time Governor Winant told newspapermen there was nothing he could say about the case.

Informed that newspapermen were awaiting a statement from him, the governor summoned them to his office. Haggard and obviously worn out, he looked steadily at the group. After 15 hours

Continued on Page 4, Column 3

Mrs. Bishop, G.A.R. Vet's Wife, Dies

Mrs. Mary A. Bishop, 75, wife of Fredrick H. Bishop, youngest Civil War veteran in Massachusetts at 85 and past department commander of the G. A. R., died today at her home, 182 Summit avenue, Wollaston, after a long illness.

The veteran's wife, a native of Springfield, was also the mother of Francis Bishop, commander of Wollaston Post, American Legion.

Funeral services will be held Sunday at 2:30 p.m. at the Wollaston Unitarian Church, with burial in Mount Wollaston Cemetery.

Abbot Rites to Be Held Tomorrow

Funeral services for John C. Abbot, 62, of Westwood, who died in Boston yesterday after a short illness, will be held at the Westwood Unitarian Church tomorrow at 2 p. m. Burial will follow at the Fairview cemetery, Westwood.

He is survived by his wife, Anna, a son, Robert; his mother, Mrs. Elizabeth Abbot, and two sisters.

Wakefield Park Purchase O. K.'d

Purchase of 200 acres of land in the Mills Rock section of Wakefield and Saugus, to be added to the Metropolitan District Commission park holdings and to be made into a recreational center, has been approved by the Senate. The price is not to exceed $25,000. The original appropriation asked was $50,000.

Gunman Loots Store

A lone gunman entered a variety store at 239 Mount Auburn street, Cambridge, owned by Mrs. Hannah Holmes, and took $10 from her at gunpoint, today.

MRS. DALL IS ON WAY TO RENO HOME

President's Daughter's Divorce Is Seen in Trip to Nevada

By Associated Press

Reno, Nev., June 15—Mrs. Anna Curtis Dall, daughter of President Roosevelt, is establishing residence here and it was assumed divorce proceedings were in prospect.

Mrs. Dall has leased a home at Lake Tahoe.

SEPARATED A YEAR

The daughter of the President has been separated from her husband for more than a year.

With her two children, "Sistie" and "Buzzie," she lived at the White House during the past year.

Mrs. Dall was not available here today, but it was understood she was en route to this city.

Mr. and Mrs. Dall were married in June, 1926.

Mrs. Dall left Washington yesterday with her children.

Shortly after the Roosevelts entered the White House, Elliott Roosevelt, a son, left for the West Coast and was divorced from Elizabeth Donner Roosevelt, of Philadelphia.

A few days later, in Davenport, Ia., he was married to Miss Ruth Googina, of Fort Worth, Texas.

Anna Eleanor Roosevelt, the only daughter of the President and Mrs. Roosevelt, was married to

Continued on Page 3, Column 3

AUTO KILLS ACE TECH FLIER

Lieutenant Henry Brown Harris, 26, of Cambridge, veteran pilot with almost daily flights for the past five years to his credit, was killed instantly at the Elmira, N. Y., airport this morning in an automobile accident.

Lieutenant Harris was chief pilot for the Massachusetts Institute of Technology meteorological group, here to make observation preparatory to opening of the national glider meet.

Some of the men were practicing glider flights and Lieutenant Harris used his car to tow a glider, with James Kendrick of Glen Ellis, Ill., at the wheel.

They got the glider off the ground and its pilot cut loose. The automobile was swerved so its occupants might view the flight. A left rear wheel collapsed and the car rolled over.

Lieut. Harris was pinned under the wreck, his neck broken and he died instantly. Kendrick received a broken shoulder and several fractured ribs.

Mrs. Francis Harris, mother of the dead pilot, saw her son killed.

Railway Pension Bill Is Passed

Washington, June 15 (AP)—The Crosser bill, to provide pensions for railway employes, was passed today by the House. The measure was sent to a conference committee to adjust differences between that and a similar bill passed by the Senate.

CONWAY LAUDS NEW CHAMP

By JACK CONWAY
Sports Editor, Boston Evening American

New York, June 15—Hail, the new champion! Max Baer of California, brought the world's heavyweight title back to the United States when he knocked out Primo Carnera in 11 rounds before 50,000 persons at the Garden Bowl on Long Island.

Baer subjected Carnera to the most decisive licking a heavyweight has received since Jack Dempsey crushed Jess Willard at Toledo.

Baer's mighty right hand beat Carnera to the canvas. The slugging Californian scored ten knockdowns before Carnera asked Referee Arthur Donovan to stop the contest in the eleventh round.

Carnera was helpless when he appealed to the referee to stop the uneven tussle. He had been beaten to a human pulp by Baer's terrific punches.

Carnera was helpless at he appealed to Referee and could not have lasted round. He was stumbling and was in no condition to the battle.

It was only Carnera's cent condition that enabled weather the storm as long did. At no time was he a mashing, two-fisted Baer.

Baer rode to the champions behind a crazy right-hand swing

Continued on Page 23, Column 7

Big Bout a 'Barroom Fight,' Says Brisbane

By ARTHUR BRISBANE

(Copyright, 1934, by Universal Service, Inc.)

Madison Square Bowl, Long Island City, N. Y., June 15—About 55,000 fight watchers are sitting, in a shallow, circular bowl around a brilliantly lighted ring.

The two big ones are making their way through the crowd. Carnera arrives before Baer. Little applause for him, although he is world champion. In New York's population foreign champions are not popular. Baer will be here soon. Perhaps he will be a little "cagey" and let Carnera wait, hoping to irritate his nervous system. Huge creature, Carnera, but he does not look as well as he did at Miami, when he last appeared in public.

Here comes Baer, much warmer greeting for him than For Carnera. He wears a yellow wrapper, with "Steve Morgan" printed on the back. That gown he wore as a sailor in the Navy, in moving pictures.

One minute of sparring, a hard blow and down goes Carnera. Much distressed. Round ends. Second round begins "like a barroom

Continued on Page 23 Column 3

Identify Body Found in Harbor

A body found off Pier 4, Boston and Albany railroad, East Boston, on Wednesday, has been identified as that of James J. Cullen, of 20 Yeomans avenue, Medford. Identification had been previously announced by officials as that of James J. Cullen, of 60 Pitcher street, West Medford.

EAGLES DEFEAT DARTMOUTH

Innings	1	2	3	4	5	6	7	8	9	R	H	E
Dartmth	0	0	0	2	0	0	0	0	0	2	4	0
B. C.	0	1	0	0	0	0	4	1	x	6	8	1

Marso, Ready; Morton, Bennett, W. Clarke, Foley.

Alumni Field, June 15—The Boston College Eagles had an easy time defeating the Dartmouth Indians here this morning, 6 to 2.

B. C. scored one run in the second inning, and Lefty Marso held the Indians in check until the fifth when they bunched two runs to take the lead. In the sixth B. C. tallied four runs on three hits and

Continued on Page 25 Column 6

TODAY'S TEMPERATURES
(Daylight Time)

7 a. m.	59
8 a. m.	65
9 a. m.	68
10 a. m.	69
11 a. m.	71
12 Noon	74
1 p. m.	75
2 p. m.	76
3 p. m.	77

FATHER OF 5 VICTIM IN HARBOR PLUNGE

Car and Body Fished Out; Broken Windows Bare Fight to Escape

Picture on Page 15

Eugene B. O'Neil, 34, of Pearl street, South Braintree, father of five children, was drowned today at Boston Fish Pier when his automobile bumped over the pier caplog and plunged into 30 feet of water.

The body was recovered by police with grappling irons an hour and a half after the accident.

CAR FISHED OUT

Half an hour before, the cabriolet type of automobile, owned by the Irving Usen Co., fish dealers of Northern avenue, by whom O'Neil was employed, had been pulled out of the water with a fire department crane.

All windows in the closed car were seen to be shattered, an evidence of the battle O'Neil had put up to escape his trap.

The cause of the accident is a mystery. Only two persons are known to have seen the plunge of the car.

PLUNGES OFF

They told police that the machine rolled down the pier toward the northeast corner, started to turn in front of the New England Fish Exchange building and then suddenly plunged forward, as if the driver's foot had pressed down sharply on the accelerator.

Over the caplog, more than a foot above the floor of the pier, the cabriolet bumped and then toppled, nose first, into the harbor.

Alarmed by the fishermen's cries for aid, Fish Pier workers rushed out of shops and offices and boats to where the car had vanished.

Police and the fire department were notified and rescue crews were rushed to the pier. A 40-foot ladder was run down into the water and a fireman, standing in water up to his shoulders, prodded beneath the surface in an attempt to locate the submerged car.

When the police boat and fire boat arrived, other soundings were made and the car was located. The car was brought up and was found to be empty.

Dragging was then begun and the body was located 30 feet out from the pier.

Radio Warns of Poison

By Associated Press

Providence, R. I., June 15—Police here radioed all patrol cars this forenoon to find a New Jersey sedan, registration LE-43807, owned by Arnold Schanen, 25, Oakwood avenue, Glenridge, N. J., and warn a woman in the car that a medicine she obtained on prescription may contain deadly poison. The car is believed to be on its way from this city to Cape Cod.

According to information here, the medicine was made up in Chicago. When the woman wrote a Glenridge physician about it from Boston, he recognized an apparent mistake, and sent word here that the medicine contained poison.

Fire Fumes Oust Everett Families

Francis Pettit, and his seven-year-old son, were affected by smoke today, when fire broke out in the three-story building in Main street, Everett, in which they make their home. Damage was estimated at $1500. Investigation into the cause of the blaze is being made.

The family of Edward Curillo on the third floor made their way to safety unassisted.

Full Page Action Pictures Baer-Carnera Championship Fight on Page 24

DREAMS AND SPIRITS GIVE CLUES IN LOWELL DEATH SEARCH

SPIRITUALIST SUPPLIES 'TIP' TO POLICE HUNTERS

Mystery Woman in Vermont to Be Quizzed as Detectives Plan to Raze Caouette House for Gun

Lowell, June 15—Spiritualism and dream clues entered today into the search for the gun-slayers of Paul Caouette and his pretty wife, Alice, as three officers, on another angle, hurried to Bennington, Vt., to question a mystery woman.

With exactly a week having passed since the double slaying, the most brutal in Lowell's history, and with solution apparently no nearer than ever, a woman walked into Lowell police headquarters today.

She said her name was Maria Ghilooglily, that she was interested in spiritualism, and that in a dream last night, spirits gave her clues in the murders which she thought might aid police.

SURPRISE FOR REPORTERS

Lieutenant Inspector Patrick J. Frawley talked with her privately and then, much to the newspapermen's surprise, announced that there might be something to the information, and hurriedly left headquarters.

Half an hour before this, State Detectives Edward Sherlock and Edward O'Neill, had departed headquarters, with Police Inspectors William Nelson and John Graham, the last three bound on some mission they would not disclose.

SOLVED MAIL ROBBERY

Sherlock said, however, that he was going to Hudson, N. H., to confer with Captain David Petrie, retired head of the Lowell Bureau of Criminal Investigation, who made a record for himself as a crime detector during the years he headed the bureau.

Two years ago Captain Petrie solved the $100,000 mail robbery in Lowell, and Detective Sherlock said he hoped to get from him some "important leads."

The mystery woman in Vermont will be questioned, it is understood in connection with the story told police on Tuesday, by a North Chelmsford resident.

Meanwhile, Deputy Superintendent Michael Winn and a squad of 15 officers went to the Caouette farm today to search the buildings thoroughly in a hunt for the death gun.

PARTITIONS RIPPED

Partitions of buildings will be ripped open. Particular attention will be paid, police said, to a new ell, which Caouette was building himself.

Investigators have also returned to the tramp theory, which they practically eliminated early this week. Two officers have been sent to Hudson, N. H., in a renewed search for the mysterious vagrant, who seemed to have knowledge of the slayings three hours before discovery of the bodies.

Police have received reports of his presence on New Hampshire roads.

Post Stops Truck in Wild Ride of Death

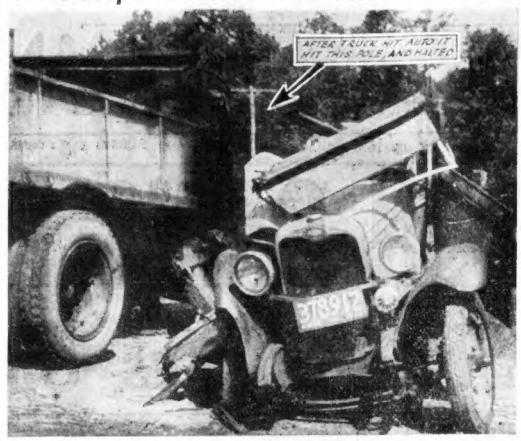

Death rode beside the driver of this big truck in Woburn early today. The truck smashed into an automobile driven by Kenneth Merrifield of Holliston, completely demolishing the lighter machine and leaving the driver dead at the roadside. The truck's wild rampage was then halted by a telephone post. (Picture by Boston American Staff Photographer.)

Polish Minister Shot

Warsaw, June 15 (INS)—Col. Bronislaw Pieracki, Polish minister of the interior, is reported to have been shot, probably fatally today by an unidentified man.

U.S. Doctor Shot Dead In China

By Associated Press

Peiping, China, June 15—The United States legation made swift representations to Chinese authorities for the slaying early today of Dr. J. H. Ingram, 76-year-old American missionary, as he attempted to shield his wife and grandchildren from bandits.

Dr. Ingram was shot to death in his summer bungalow on the outskirts of Peiping, before the eyes of his horror-stricken family. A veteran of the Boxer siege, he had been in China 50 years. A native of Ohio, he was attached to the American Board of Missions with headquarters at Boston.

Chinese officials promised to capture the outlaws and to protect other foreigners.

Plymouth Police 'Chase' Dillinger

Plymouth, June 15—Chief of Police Dearborn and a squad of officers had a useless chase here on a tip from a citizen he had seen the widely hunted John Dillinger, Public Enemy No. 1, near Clear pond. The tip was found to be without any foundation.

MUSSOLINI AND HITLER WARN EACH OTHER

Steel Gleams in Salutes as Nazi Chief and Mussolini Prepare to Resume Peace Talks Today

(Copyright, 1934, by International News Service)

Venice, June 15—One thousand daggers flashed under Adolf Hitler's nose today. Nazi bombs burst in Austria.

The bombs were Hitler's reminder to Benito Mussolini that he had better make peace with Germany about Austria.

Fascist daggers gleam at Hitler. They are Mussolini's reminder to Hitler that he had better make peace with Italy about Austria.

The daggers gleamed in formal greetings to honored guests. They were in the hands of Mussolini's Arditi shock troops of Fascist militia. As they marched past the dictators in Saint Mark's square, the Arditi, giving their traditional dagger salute, sent shivers down the spines of spectators. It was at least as much of a menace as it was a greeting.

Mussolini used the occasion again to show Hitler an example of Italy's military strength. The regular army took no part, but 20,000 Fascist armed with every light weapon, from daggers to machine guns, marched past the German leader.

Serious conversations come after lunch together at the Golf Club at Lido.

Lew Cody Estate Fixed at $48,029

Los Angeles, June 15—Special letters of administration in the estate of Lew Cody, movie actor, who died May 31, were granted by the Superior Court to Cody's half-sister, 14-year-old Cecile Lena Cote of Berlin, N. H.

The value of the estate was placed in the petition at $48,029. Miss Cote came here from New Hampshire with her mother, Mrs. Lena T. Cote.

HANFSTAENGL IS ACCUSED AGAIN

With the express liner Europa rapidly nearing Ambrose lightship with Ernst F. S. Hanfstaengl, Harvard '09, aboard, he became the center of a letter-writing storm that today threatened to obscure almost every other feature of Harvard's commencement festivities.

In a letter to the Harvard Crimson, Major Frank Peace of 553 Fifth avenue, New York, declared that his wife, the former Miss M F. Abbott, Radcliffe '09, a cousin of President Emeritus Abbott Lawrence Lowell of Harvard, would remain away from her own 25th class reunion in Cambridge if the Hitler lieutenant is permitted to join his class in the Yard.

Peace accused the Nazi foreign publicity chief of laughing at his wife and referring to her as a "dirty American" in Berlin's Amerika Institut when she appeared there to protest against being dragged from her hotel in a night gown and beaten in an attempt to obtain from her certain securities that she was assumed to have.

She was held incommunicado in a cold prison cell for 28 hours, her husband said, and submitted to such indignities that she contracted pleurisy and almost died later in Brussels.

Numerous other charges are made against Hanfstaengl and the Nazis, and the letter is concluded with a promise that a newly-organized secret organization will see to it that the Nazis never succeed in their alleged aim of spreading their views in this country. The Crimson editors did not publish the letter.

WOBURN CRASH KILLS MAN

Kenneth Merrifield, 23, of Woodlawn street, Holliston, was instantly killed today, when his automobile was demolished in a collision with a truck at Salem and Cedar streets, Woburn.

David Roberts, 22, also of Woodlawn street, Holliston, who was was driving Merrifield's car at the time of the crash, suffered minor injuries.

Louis Amicone of Oakland street, Malden, owner and driver of the truck, was unhurt. He and Roberts were arrested on charges of manslaughter and operating so as to endanger.

Steel in Eye Moves; Magnet Gives Hope

Optimism was expressed today by surgeons at the Massachusetts Eye and Ear Infirmary that the sight of the eye of Charles L. Knight, Jr., 23, 64 Stratford road, West Roxbury, would be saved.

Dr. Charles L. Knight, surgeon at the hospital and father of the youthful canoe paddling champion, said that the use of a powerful magnet, had apparently been able to move slightly the minute piece of steel imbedded in the patient's eye.

Missing Sailors Hunted

Washington, June 15 (AP)—Four coast guard patrol boats were ordered today from their Florida stations to search for survivors of the steamer Knut Hamsun, sunk off the coast of Nicaragua.

SATURDAY . . . NEW BARGAINS . . . THRILLING SAMPLES . . . HURRY!

Just in Time for Holiday Celebrators . . . Boston Jobber Sacrifices His Seconds and Samples of $3 and $4 Shoes

GILCHRISTS CASH and CARRY BASEMENT Sale!

White Shoes $1.69

Kidskins! the outstanding material for summer. WHITE: the supreme fashion color. Portholes, perforations and cutouts, the top summer fashions! High, medium and low heels

A Bargain Festival Hundreds of High Fashions

White Hats *Women's Misses' Matrons'* 77c

Marvel at the price! Linen Crash! Straws! Piques! Sheer Hats! Sailors! Flop Hats! Brim Hats! Even Genuine Leghorns.

$1.59 High Fashion Swim Suits

Seconds of New Suits From a Famous Mill

- Regularly $2.95, $3.95
- Fine 100% wool
- Square Necklines
- Halters
- Bandeau, Uplifts
- Backless and others

Shop the Town to Appreciate This Price for These Novelty

Swagger Suits $1.95

Waffle Weave Effect in Two-Piece Styles

All white suits destined for an active and enviable summer career. Skirts with pleats for grace and comfort. Swagger length coats have pockets for smartness and convenience.

WHITE, PASTEL PIQUE SKIRTS 69c

Slight seconds. Wrap-around, pleated styles, 14 to 20.

SPORTY SHORTS AND SLACKS 79c

Slight seconds of slacks. Shorts of first quality.

BEGINNING TODAY STORE CLOSES AT 5 P. M.

White's Thrift Basement

R. H. WHITE CO.

Sunday is FATHER'S DAY — *what are you giving DAD?*

MEN'S Pre-shrunk Laboratory Tested SHIRTS $1

Pick your gift from these shirts, they're cellophane wrapped (that means they're clean) they won't shrink, there are plenty of plain colors or white, collar attached in sizes 14 to 17, neckband in white only.

Men's Hand-tailored TIES 59c

MEN'S broadcloth PAJAMAS $1.19

Dad will like these full cut, good quality broadcloth pajamas in solid colors or stripes, slip-on or notch collar style—all with elastic belt on pants. All with fast colors—Sizes A to D.

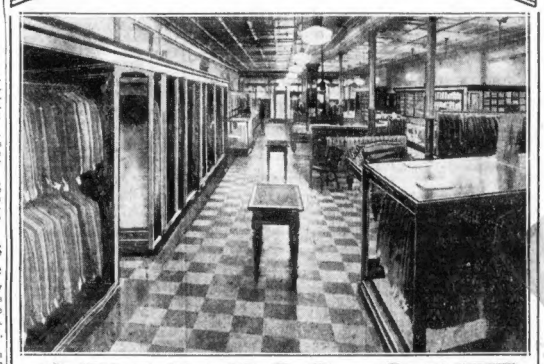

SELLING OUT

The Entire Stocks of Our PROVIDENCE STORE

1/3 to 1/2 off

Here's sensational news for men! The lease of our Providence store expired—we couldn't find another location—so, we've brought the entire contents of the store to Boston for quick disposal. Over 800 new Spring suits and Morse tailored topcoats—furnishings—everything you need—Morse standard quality at 1/3 to 1/2 off.

Worsted Suits
Free-Swing Suits
Flannel Suits
Patch Pockets
Light Colors
Everything—

Original Prices were $25 to $50

Now Take 'em Away $16.66 to $26.66

Remember . . . This clothing is all Leopold Morse famed quality—tailored this Spring in our own workshops.

All Sizes in Good Selection—Regular Morse Service—No Restrictions

AT OUR ADAMS SQUARE STORE ONLY

Leopold Morse Co.

RING FEUD SETTLED SAY GILLESPIES, PLANNING TRIP ABROAD

HEIR'S LETTERS TO BE KEPT SECRET

...en's Folks Ready to Sail for Europe and Drop Fight

That Astor-Gillespie ring feud is all washed up. The parents of the vivacious Eileen G., ex-fiancee of John Jacob, won't expose the Astor scion's throbbing heart to the world via certain mysterious correspondence.

As a matter of fact, the Gillespies are going to leave New York. They may even embark for Europe. And they don't intend to make public the apology which they say was given to them by young Astor in exchange for the return of J. J.'s $70,000 engagement ring.

In an exclusive interview in New York, with an "official spokesman" of the Gillespie clan, the Boston Evening American learned positively that Astor's letters won't be published. The spokesman said:

"Mr. and Mrs. Gillespie have Mr. Astor's signed apology. I do not see how any benefit could be derived from further action. The family is quite satisfied."

The spokesman was asked whether young Astor's reference to the story of the apology as "bluff" and "rot," did not put it squarely up to the Gillespies to spread the supposed correspondence on the record.

"No, it doesn't," the Gillespie mouthpiece said emphatically. "The original statement given out said that these letters would be published at the discretion of the family. Read the statement carefully and you'll see that this is so."

At Newport the loss of her pet black Cairn terrier today took the mind of Miss Ellen Tuck French, fiancee of young Astor, completely off tennis, which she declared she was going to take up seriously in place of dancing parties.

The dog, which was found by the French family in the country last October, has been claimed by its former owner, Mrs. Christianson, of Newport. There was no question of his ownership, and after a half-hour conference Christianson walked off with the animal.

Miss French, who made an unsuccessful offer to purchase the dog, seemed quite affected by the loss of the animal. She had no further thoughts for tennis.

She had declared she would devote herself to this sport because she thought it more fun. She revealed many debs had become cool toward her last year when she monopolized the sting line at parties.

President's Daughter and Children -:- Happier Days Are Recalled

MRS. CURTIS DALL

MRS. CURTIS DALL ANNA "SISTIE" DALL CURTIS "BUZZIE" DALL

Mrs. Anna Roosevelt Dall, only daughter of President and Mrs. Roosevelt, surprised her friends today by establishing residence at Reno where, it is presumed, she will sue for divorce from Curtis B. Dall. In happier days, Mrs. Dall is shown with her two children, the famous "Sistie" and "Buzzie" of the White House. (Pictures from International News Photograph Service.)

Leonor F. Loree's Grandson Elopes

Media, Pa., June 15 (AP)—Leonor Fresnol Loree, namesake-grandson of the famous railroad magnate, eloped to Media with a New York girl and was married.

The bride in the surprise wedding, Miss Elizabeth Schulten, 1000 Park avenue, gave her age as 23 on the marriage license application. Loree said he was 21.

MRS. DAHL IS TO GET DIVORCE

Continued From First Page

Curtis B. Dall at the Roosevelts' Hyde Park home.

The first news of their marital rift was in January, when the social register's "dilatory domiciles" pamphlet listed separate addresses for the two.

DALL NOT AT WHITE HOUSE

Dall's address was listed as Panache, an estate in North Tarrytown, N. Y. Mrs. Dall's address was given as the White House.

Previously it was noted that Dall was not a visitor at the White House.

A three months' trip to Europe was the Dalls' wedding trip.

On their return, Dall was made a general partner of an investment banking firm, in charge of its New York office.

In December of 1932 he announced that he would become an independent commission broker.

Washington, June 15 (AP)—Mrs. Franklin D. Roosevelt, questioned at a press conference today concerning reported plans of Mrs. Anna Curtis Dall to obtain a divorce, said she had no comment other than her daughter had gone to Nevada with her two children.

Mrs. Roosevelt said that when Mrs. Dall left she was not even certain at what town she would stop.

New York, June 15 (AP)—Curtis B. Dall today said he had no comment to make on the establishment of a residence in Reno, Nev., by his wife, Mrs. Anna Curtis Dall, daughter of President Roosevelt.

Dall was seen as he was going down in an elevator from his offices in the financial district.

Informed of Reno dispatches, Dall said he had "no comment." Then he asked:

"Did you seen the prize fight last night?"

Before an answer to his question could be given, Dall said "I'm very busy, very busy," stepped out of the elevator and hurried away.

Juliana Visits King George

By International News Service

London, June 15—Juliana, the plump Princess of the Netherlands who some day will be a Queen in her own right, landed today at Gravesend for a visit with the English royal family.

Her coming to England has led to rumors that a royal romance is in the making with one of King George and Queen Mary's younger sons.

Auto Crashes Into House

By Associated Press

Eastham, Mass., June 15—Harry Inglis' visitors arrived and left unwelcomed this morning.

Inglis reported to state police that an automobile carrying about six persons crashed through the kitchen wall of his house. Before he could get out of bed, the car was backed through the hole and sped away. All this happened at 4 a. m.

Dr. Benson to Leave Harvard

Dr. George C. S. Benson, head tutor of Lowell House at Harvard and instructor in government, will leave Harvard next fall to become associated with the American Legislators' Association as a research consultant, and managing editor of the magazine "State Government," it was announced today.

CHIMNEY FALL FATAL TO MAN

Manchester, N. H., June 15—Lionel W. Harvey, 30, of Pawtucket, R. I., was fatally injured here today when he fell 215 feet from an extension ladder that had been raised against the 225-foot brick smokestack on the boiler house of the Amoskeag Manufacturing Company.

A safety belt that he had been wearing tore loose, and he failed to reach a safety rope, lowered from the top of the chimney, as he fell.

Harvey was rushed to Sacred Heart Hospital and the last rites of the Catholic church were administered by the Rev. John McCarthy, of St. Joseph's Cathedral. He died less than half an hour after reaching the hospital.

Randolph Woman Held

In Quincy court today Mrs. Lillian Ireland, of Randolph, was ordered held in $1000 for the grand jury on a charge of uttering a forged check.

A pre-vacation sale of used cars! You will want a car on your vacation this year. Turn to today's Classified Section and select the car you want from the Summer Used Car Carnival.

GIRL, 3, WEEPS FOR MOTHER SHE 'LOST'

Officials Say Woman Deserted Baby in North Station

"Mama, Mama," was the insistent and pitiful plea of a sweet, blue-eyed little three-year-old girl at the Chardon Street Home today as she yearned in vain for the fond caresses of the mother who had abandoned her in the North Station.

Officials today are searching for Mrs. Frances Naramore, Belfast, Me., said to be the mother of the child, who sought help of the Travelers' Aid at the North Station.

COMB GREENFIELD

Travelers' Aid authorities said that the child found abandoned was with Mrs. Naramore when she applied for assistance to get to Greenfield at the North Station Aid office.

Today, agents of the Travelers' Aid office said, measures had been taken to locate the mother of the little girl at Greenfield, Mass., where, the mother told agents, she had a job.

Police investigation today showed that the mother and child stopped at a Myrtle street lodging house to which they were sent by the society. Later, police found, the mother returned to the North Station, collected her baggage, and abandoned her baby girl.

GIRL TO BE QUIZZED

Greenfield police today sought information from Miss Jeannite Nash, 260 Conway street, who, Mrs. Naramore told Aid agents, was going to help her in finding a job.

No trace of the mother had been obtained by police today. Her description was given as: Five feet three inches tall, 22 years old, weight 120 pounds, light complexion, blue eyes, brown hair, wore dark coat.

Beach Victim Is Named by Sister

Identification was made today of the body of a man found clad in a bathing suit at Carson beach as that of Francis Lee, 22, 18 Rowell street, Dorchester. Identification was made by the victim's sister, Miss Katherine Lee at the Southern mortuary.

Deserted Baby

This baby, abandoned by her mother, who asked aid to get to Greenfield, according to Travelers' Aid Society, was found in the North Station. (Picture by Boston Evening American Staff Photographer.)

Phone Girls to Teach Police

The next time that you have conversation with a policeman, it is more likely that you will hear "the voice with a smile." And if the talk runs into big figures, you will hear the patrolman saying "ni-yum," instead of just plain "nine."

Commissioner Hultman today decreed that all men, who are to handle telephones in the new Bureau of Communications, must go to the telephone exchange at 8 Harrison avenue, and familiarize themselves with telephone equipment and methods.

The first three officers assigned to take the training course are Patrolmen James Ahearn, Norman Mortimer and Theodore McCormick.

White

Predominates the summer season, and at these low prices you can afford to have at least two pairs of white

SHOES

With built up leather heels

Oxfords, sandals and pumps in kid or suede. Shoes for dress, active or spectator sportswear. 4 to 9, AA to C.

2.44

Barefoot sandals

All white or in smoked elk color. Long wearing soles. Cool and comfortable for the kiddies' toes. Sizes to 2.

77c

Men's white oxfords

Snappy looking wing tip style with the very low or Cuban type of heel. All sizes to 11.

1.99

Houghton's (The Legal Stamp Store) Second floor

Houghton's

Houghton & Dutton Tremont at Beacon Boston

DANCE TO THE MUSIC OF THE FAMOUS MELODY CRUISERS TWO ORCHESTRAS

ABOARD THE S.S. STEEL PIER

MOONLIGHT MELODY CRUISES—EVERY NITE

NO TAX

BOAT WAVES FROM STATE ST. 8:45 P.M.

FOR RESERVATIONS CALL HUBBARD 2650

Chandler & Co.

Tremont Street at West

SPANISH GALLERIES

STYLE-QUALITY ECONOMY—LOWER FLOOR

Exciting! A Sale of New

Summer Dresses

6.95

Every type of cool Summer costume! Washable crepes, adorable prints, new sheers, polka dots, pastels! One piece, jacket and swagger coat models, all beautifully made and attractively styled. Sizes for Misses and Junior Misses.

JORDAN MARSH COMPANY

A famous fabric—made up to our order—and to your advantage! SALE of

Scatterspot SHEERS

in multicolored CHECKS!

$3.00

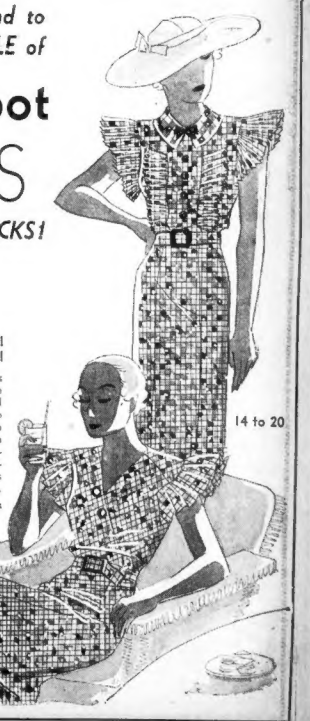

14 to 20

36 to 42

- Misses' pleated style—14 to 20!
- Women's surplice style—38 to 42!

ONLY because we bought thousands of yards of a famous fabric—the PETER PAN sheer scatterspot—and had hundreds of dresses made up to our own designs . . . could we manage this newest of a long line of Porch Frocks Shop VALUES! They're cool—they're colorful—and they're DETAILED enough even for afternoons at home! Blues, browns, reds or orange.

PORCH FROCKS SHOP—FOURTH FLOOR MAIN STORE

Sorry! No mail or phone orders.

GIRL, 5, KILLED BY OIL TRUCK

Struck by an oil truck on her way to school today, Virginia Lee, 5-year-old daughter of Mr. and Mrs. William J. Lee, of Cushing street, Wollaston, was pronounced dead on admission to Quincy City Hospital.

The girl, who is a pupil of the Massachusetts Field School in Wollaston, is said to have ran in front of the truck at Hancock and Willett streets. The front wheel passed over her head.

George W. Brown, of Park road, South Weymouth, driver of the truck, told the police that he did not see the child until she darted out from the curb.

AUTOPSY OPENS ON GIRL DEATH

Tests in laboratories at Harvard medical school were started today on the brain of seven-year-old Norma Brewer of Lynn, whose death from a dog bite brought criticism upon two Lynn doctors and state police.

The Brewer girl, only child of Mr. and Mrs. Merle G. Brewer of Marion street, Lynn, died of hydrophobia as the result of a bite inflicted by a Spitz dog in Middleton, according to Dr. James A. Dumas, Lynn health commissioner.

Two doctors, who treated the girl, were severely criticized by Dr. Dumas for alleged failure to report the case for Pasteur treatment.

Slayer Thorp's Hope Fades as Gallows Near

Continued From First Page

devoted to review of the case yesterday, the governor returned to his office to spend two more hours in his efforts to find some doubt which might lead to commutation.

He showed the strain. His personal opposition to capital punishment has conflicted with his desire to uphold his sworn duty. He was tired but his voice was steady as he said:

"Boys, there is nothing I can say regarding the case."

A veritable barrage of questions was flung at him. He held up his hand for silence, shook his head and repeated his statement.

"I can't say anything now. Don't ask me any questions."

In reply to a question as to whether any statement could be expected, the governor replied that he planned to be at the State House for the rest of the afternoon working on the matter.

"NO NEED TO WAIT"

"There is no need of you waiting around here," he said. "And if I decide to do anything I will let you know. I will call you all here and you can rest assured you will be the first to hear anything I may have to say."

He then signified the interview was ended, and returned to his feverish study of the case.

While the governor was delivering his ominous message, Thorp was rapidly nearing a complete breakdown in his cell.

His first sign of cracking appeared this morning shortly after he arose. He asked for news and was told nothing had been heard from the governor. He appeared dejected and at breakfast had no appetite. His complete breakdown came this noon after a visit by his counsel, Stewart Rowe.

Rowe informed him of his visit to the governor with new evidence he said had been secured in Portsmouth. He said the governor gave no indication that he would recommend commutation.

He told him there was still a chance and urged him to keep up his courage. Thorp burst into tears, seized Rowe's arm and sobbed:

"I don't think there's any use."

Rowe comforted him, and left a short time later, after assuring him he would do everything possible for him. Thorp was disconsolate and flung himself on his cot, sobbing bitterly. Jail officials said he seemed on the verge of collapse. Fear was expressed that he would collapse this afternoon.

Just before he heard the news, Thorp had eaten his noonday meal. He had broiled haddock, potatoes and coffee and then asked for dropped eggs on toast. He refused dessert.

FORCED SELF TO EAT

Jail officials noticing his heavy eating believed he had regained the iron composure which he seemed to be losing this morning. At breakfast he had told Warden George Clark that he did not wish to eat.

"I'm forcing myself at do this," he said. "I guess I'll have to if I want to keep up my strength."

He was morose and moody all morning but his eating this noon brought the hope he had recovered. But the visit of his attorney seemed to unnerve him completely, officials said.

As he wept on his cot, two prison guards stood outside his cell door. They were the historic death watch, which New Hampshire sets over its condemned men during the 24 hours preceding their death.

Efforts to console him were useless, as he was convinced that his doom was sealed.

Prison officials said the condemned man would be removed to a secret section of the prison sometime between 3 and 4 p. m. today, and would there await the final walk to the scaffold. His only possible chance now lies in the vague hope Governor Winant may be convinced by some development his life should be spared.

The Governor was feverishly searching for that development. Faced on one side with his personal opposition to the death penalty and the plea of Thorp's aged mother that she be allowed to forfeit her life in his place, and, on the other, by the demand of the slain man's daughter, for an "eye for an eye," and his realization that he is sworn to uphold the State's laws, the State executive is in a desperate quandary.

GALLOWS IS READY

The scaffold has been prepared for the past two days. The death house has been locked, and the shades drawn, so prying eyes may not peer in the windows. Ordinarily it is used as a storeroom, but now its grisly purpose will be to snuff out the first life for the State since 1918.

The special linen-silk rope has been strung through a ring bolt in the ceiling, and hangs down to a trap door level with the floor.

Plans for the execution call for Thorp to step through the door of the deathhouse a few minutes after midnight. He will be accompanied on his last walk by a clergyman, the Rev. Franklin C. Thompson, pastor of the West Congregational Church, and several deputies.

Entering the death house, he will have the black hood placed over his head by one deputy while others will tie his hands.

Safe Back in Mother's Arms

When Nancy Shaw, 1½ years old, woke in her crib shortly after 2 o'clock this morning, she felt restless. So clad in her birthday suit she crawled out into the dark street, where a passing autoist saw her little naked body in the headlight glare and turned her over to the police, who found her parents asleep in their Fearless street, Lynn, home. Now Nancy is being held tight by her mother, Mrs. Dorothy Shaw. (Picture by Boston Evening American Staff Photographer.)

Three hours after midnight . . . a child crept slowly to the middle of the pavement before the house in which she lives in Fearless street, Lynn. Several early morning cars had whizzed by in the darkness . . . their drivers missing the baby by inches. A screech of brakes . . .

Chester Moy, also a resident of Fearless street, slams on his brakes. He has seen the baby in the middle of the road. His front wheels stop barely ten feet from the creeping infant.

No clothes on this baby . . . only her birthday suit. Moy carries the child into his home and calls police. A checkup of the neighborhood, the fearless child of Fearless street is Nancy I. Shaw, 2½ years, daughter of Mr. and Mrs. Eric Shaw, who were asleep when she crept out through a back door.

STUDENTS MAY GO ANTI-HANFY

New York, June 15 (INS)—Fifteen thousand students, who recently staged a demonstration against war, were called upon today to demonstrate tomorrow when Ernest F. Hanfstaengl, Hitler's aide and publicity agent, arrives on the liner Europa.

The call for the demonstration, to behold at 4:30 p.m. at the 52nd street pier of the North German Lloyd Line, was issued by the Student League for Industrial democracy and the National Student League.

"He is the representative and apologist of a government which is the sworn enemy of art, culture and civilization," a statement issued by the organizations said.

Payless Furlough Starts

Building department employes began a payless furlough of from four to 10 weeks today by order of Edward W. Roemer, building commissioner.

500 ANTI-NAZI PROTESTS CITED

More than 500 postcards and a telegram have been received by Clerk William M. Prendible of the Suffolk Superior Criminal Court protesting the sentence imposed on the 18 Anti-Fascists arrested during the demonstration at the German cruiser Karlsruhe.

Clerk Prendible showed the cards to Judge Louis B. Cox today, but the court made no comment.

The 18 defendants, including several girls, Harvard and Tech students, were scheduled originally to go to trial in superior court today on charges growing out of the alleged riot, but cases were continued until July 2 without having been set down on the trial list.

School Gets $17,000

Washington, June 15—Secretary Ickes, public works administrator, announced a loan and grant to Wilton, Conn., of $60,000 for an addition to the Central School building that has been changed to a grant of $17,000.

CONTINUING SATURDAY

JORDAN MARSH COMPANY
GREAT BASEMENT STORE

SUMMERTIME SPECIALS

Other Typical SPECIALS

Sports Scoop Misses' 2-Pc. PIQUE Suits $1.79

Short, double breasted jacket, short sleeves, button trims. Pleated skirt. Sizes 14 to 20, mostly white, few pastels.

Usual $1 White Washable Bags 10 New Styles 74c

All fresh, new white bags of fabricoid (fabric) in envelope or pouch styles. All attractively lined, many have separate change purses and mirrors.

Usual $1.50 "2-Way Stretch" Girdles Small Medium Large Sizes $1

A remarkable low price for FIRST-QUALITY two-way stretch elastic girdles. Made with 4 hose supporters. Flesh color.

Women's 50c-75c Rayon MESH Undies 39c

Panties and vests in regular and extra sizes. Bloomers in regular sizes. Also a few gowns in sizes 16 and 17. Tea-rose and white.

1200 NEW Brimmed White Hats In CREPE or LINEN 89c

Five Styles
Also in Pastels, Black, Navy or Brown. All in Headsizes 21½-23.

600 More for Early Shoppers

Misses' Pinch-back LINEN Suits $1.88

Sizes 14 to 20

Well tailored to fit perfectly. In the popular pinch-back style. Limited quantity, and we predict an early sellout. Come at 9.

On Sale in Sports and Coat Depts., Basement Annex

Mayor Is Given Oil Painting

Mayor Mansfield in oil will replace the copper plate likeness of Former Mayor James M. Curley on the wall above the Mayor's desk in City Hall.

The oil painting done by Ralph A. Morelli, a member of the Boston Civic Guild, was presented to the Mayor today on behalf of the Guild by the artist.

Pointing to the metal imperishable of his predecessor, which hangs on the wall of his office, Mayor Mansfield said:

"I suppose it's about time that was moved. We'll replace it with the painting. I see he was obliterated yesterday at Worcester."

Geneva Arms Pact O. K.'d by Senate

Washington, June 15 (AP)—The Senate today ratified the nine-year-old Geneva treaty providing for strict supervision of international traffic in arms, ammunition and implements of war.

J. P. Morgan Gets Banking "Permit"

Albany, N. Y., June 15 (INS)—J. P. Morgan & Company today was formally authorized by the state banking department to become a private banking firm, with a capital of 25,000,000.

Posner's

The Men's Store Where Women Like to Shop

FOR FATHER'S DAY

These Were Selected With Dad in Mind

TIES $1

- A Wonderful Value
- *Summery Silk Foulards*
- *Cocoon Prints*
- *Famous '1-Yr. Guaranteed'*
- *Non-wrinkle ties*

"We cater to Dads" 12 months of the year. Here you will find his favorite tie in his favorite color and pattern.

WASHINGTON ST. At Avery | SCHOOL ST. Next to City Hall | COURT ST. At Scollay Square

Washington St. Store Open Evenings

Comparison *is the true test*

Thousands of motorists who tried other gasolines first are now using Jenney Aero. A tankful will unfold the reasons . . . be far more convincing . . . than any claims we might make here. *You* be the judge. Just ask some friend why he uses

JENNEY AERO

the outstanding premium gasoline

JENNEY HY-POWER (regular grade) Newly improved — high anti-knock powerful

JENNEY ETHYL (premium grade) A combination of Jenney Hy-Power and Ethyl Fluid

JENNEY AUTO-OIL (popular grade) A highly refined and filtered paraffine oil

Exclusive distributors for VALVOLINE the original Pennsylvania oil

JENNEY CONCERT EVERY SUNDAY EVENING STATION WEEI 8 to 9

BUSY BRITISH COAL MINES PROVE PROSPERITY

Revived British Industry is bringing renewed activity in the British coal mines—a sure sign of recovery, H. R. Knickerbocker writes in the fifth chapter of his series on British recovery. "But the irony of the British coal industry," Knickerbocker writes, "is that the healthier it becomes the fewer men it employs." This, he explains, is due to the increasing use of machines in the mines.

By H. R. KNICKERBOCKER
International News Service Staff Correspondent
Copyright, 1934, by International News Service. Reproduction in whole or part forbidden

Newcastle-on-Tyne, June 15—Six hundred years ago they mined coal in Newcastle. They mined it in little holes like primitive water wells, and when one hole became too deep they started another one. Today Newcastle miners go down underground a quarter of a mile, then turn seaward and burrow along two miles out under the ocean producing the stuff that runs England's factories, the fuel for British recovery.

Soon they will have burrowed out beyond the three-mile limit and then they will not have to pay royalties to the crown. Modern mining in this district today is a far cry from the days when Elizabethans coined the phrase about carrying coals to Newcastle.

Oil may come, and waterpower may come, but coal remains the principal fuel of Britain. Coal is nevertheless the stepchild of British industry. It has only one rival for its miserable condition. The rival is cotton textiles.

But coal still employs more men in Britain than any other industry. It still has the largest number of unemployed men. Today British coal is recovering, slowly, painfully, but recovering.

FEWER MEN WORKING

People may spend more money in Britain, on peaches, cigars and limousines. Stock market prices may go up, and brokers may wear the smiles of contented cats. All that could conceivably accompany a fake recovery.

But the fact that British coal, this apparently permanent industrial invalid, has begun to totter about is one of the best proofs of the robust character of the British come-back. For any inquirer into this recovery, a visit to Newcastle, certainly the most famous if not really the most ancient coal center in all the world, is most valuable.

On the road out of Newcastle new buildings extend for miles. England is building more this year than ever in its history.

But the irony of the British coal industry is that the healthier it becomes, the fewer men it employs.

In the screening and cleaning plant at Ashington, largest and most modern in England, the effects of mechanization can best be studied. Down below this and adjacent collieries there are 68 miles of roads in the mines. In the galleries running off these roads men are cutting out coal at the rate of 10,000 tons a day.

There are 9000 men employed, and each turns out half again more coal than his father did, and so despite production there are 1000 unemployed coal miners in the district.

This result of mechanization shows most plainly in the screening and cleaning operations. The absence of human labor in a modern screening and cleaning plant is startling.

Here in "backward" England, the lesson of modernization has been learned. All about us were machines which our engineer guides explained were either American made or modelled after American types.

No doubt the Ashington collieries are an exception in the British coal industry. But they are an exception that is finding imitators, for very gradually, the output per man in British coal mining is increasing.

PRODUCTION INCREASES

And gradually, very gradually, coal production is climbing. Coal turned the corner in the latter part of 1933. This year, persistently, it has climbed.

British industry is giving the modern coal mines of Britain all they can do to keep orders filled.

(Another Knickerbocker article on Great Britain's recovery from the depression tomorrow.)

TODAY

Continued From First Page

you lend money to dear friends in Europe.

Paying interest on that twenty-seven billion debt, at the rate of only three per cent, will cost Uncle Sam or American taxpayers, seven hundred and ten million dollars a year, a sum almost equal to the national debt before 1914, forty per cent more than the total cost of running the government for a whole year when Tom Reed said extravagance would ruin us.

Not content with mere "inflation," this government is inflating with bonds that bear interest, and at the present moment that "conservative inflation" puts one single item of seven hundred and ten million dollars a year on the taxpayers' backs.

A United States government bond, mind you, no longer payable in gold, has nothing but the government's name and is no better than a greenback with the same government's name on it.

By using greenbacks instead of silly bonds, that "little item" of seven hundred and ten million dollars a year could have been saved.

In London long ago police and public were horrified when a maniac known in crime's history as "Jack the Ripper" murdered one miserable woman after another, apparently with a maniacal desire for revenge on womankind.

The public and police in Paris are agitated and puzzled concerning some supposed "mad man" who has sent twenty dangerous explosive bombs through the mails, each containing a tube of dynamite, to be exploded by a cap when the package was opened.

A number of French postoffice employes have been wounded by these bombs sent with letters signed "The Three Judges of Hell" denouncing and threatening the French people, regardless of age or sex.

The sender of the bombs appears to be a man of some education, since he signs one of his letters "Minos, Eaque, (Aecus) Rhadamanthe," three judges that according to Greek mythology, "mete out justice in hell."

The earth's uneasy quaking spread from one continent to another. A few days ago the Argentine was shaken and Genoa, in northern Italy. Yesterday, Calcutta sent word of earthquake shocks in Afghanistan and Baluchistan, worse than earthquakes that killed thousands in India last January.

"The whole northwest Himalya range," part of the earth's greatest pile of mountains, is reported badly shaken. The wind "bloweth where it listeth," and the earthquake is equally uncertain.

Copyright, 1934, by King Feat. Synd., Inc.

KIDNAPED TRIO RELEASED

By Associated Press

St. Joseph, Mo., June 15—Three men kidnaped yesterday near Davenport, Ia., were released here early today, and their abductor captured.

The men, Elmer Schleuter, policeman, Al Schultze, baseball man, and Dr. W. H. Fitch, Walcott, Ia., veterinarian, were released by the kidnapor here at 3:45 a. m., and 15 minutes later police arrested Joe Palmer, 32, who was said by the trio to have been the abductor.

Palmer escaped from a Texas prison farm last Feb. 16, when Major Crowson, a guard, was killed.

Schultze said Palmer's sole object in the kidnaping was to escape capture and identification. No mention of ransom was made. Palmer took approximately $125 from Dr. Fitch, $30 from Schultze, and $1 from Schleuter. He overlooked a roll of $300 the doctor carried.

Watchman Killed By Truck

Greenfield, June 15—William F. Fellows, 74, night watchman, was struck and killed by a truck driven by Louis T. Hawke, 30.

The pair that draws a full-house every time

DRAKE'S handy layer CAKE

With red, ripe strawberries—either crushed for a sauce, drenched in cream or nestling in a luscious shortcake. A grand dessert for tomorrow's dinner!

At KANE'S—New England's Largest Furniture Institution—SATURDAY!

Given Away! 1000 9x12 Ft. "ALEXANDER SMITH" RUGS!

To Every Purchaser of a Bedroom, Living Room or Dining Room Suite We Will Give a Famous 9x12 Ft. Alexander Smith Rug at No Extra Cost! OPEN SATURDAY TILL 9 P. M.

The 3 Rooms Described Below, Together With Kitchen Furniture (Not Shown) and COMPLETE With RUGS, May Be Had As a 4-Room Outfit For $199 EASY TERMS

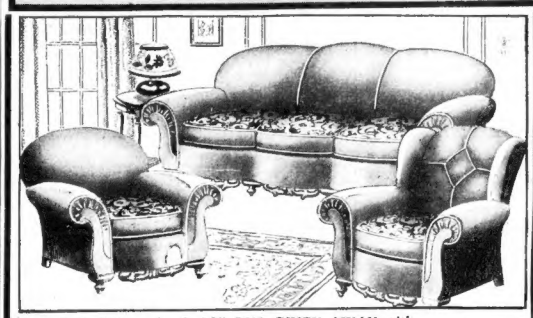

LARGE REED CHAIR

Beautifully upholstered back and seat. Full size! Nicely finished. Limit, two chairs to a customer—No mail or phone orders. $2.75

Spinet Desk

Nicely made and finished. A sensationally low price! Don't miss this value! SPECIAL $5.95 50c Weekly

4-Poster Bed Outfit!

Poster Bed, Spring and Mattress. May be had in either Full or Twin size. SPECIAL 3 Pieces $14.75 50c Weekly

A 9x12 Ft. "Alexander Smith" RUG GIVEN AWAY with This 20-Piece Complete Living Room $67 $1 Weekly!

Included in this charming Living Room is this 3-Pc. Beautifully Upholstered Suite, Occasional Table, End Table, Bridge Lamp and Shade, Table Lamp and Shade, 4 Pictures, Pair of Book Ends, Floor Lamp and Shade, Smoker's Stand and 2 Throw Rugs.

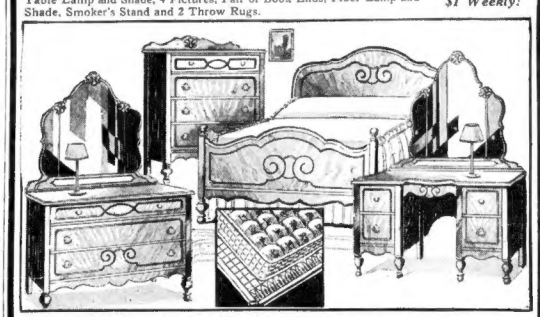

A 9x12 Ft. "Alexander Smith" RUG GIVEN AWAY with This 20-Piece Handsome Bedroom $65 $1 Weekly!

Included in this luxurious ensemble is the Bed, Chest of Drawers, Dresser or Vanity, Spring, Mattress, Pair of Pillows, Bed Light, Pair of Boudoir Lamps and Shades, Bench, 2 Pictures, 2 Bedroom Rugs and 3-Piece Dresser Set. Both Dresser and Vanity can be had for $17.50 extra.

A 9x12 Ft. "Alexander Smith" RUG GIVEN AWAY with This 20-Piece Fine Dining Room $67 $1 Weekly!

Included in this ultra-modern Dining Room is the Extension Table, Buffet, Host's Chair, 5 Side Chairs, Dishes, Silver-Plated Ware, Buffet Mirror, 4 Pictures, 2 Buffet Lamps and Shades and 3-Piece Carving Set. China Cabinet $18.50 extra.

15c A Day Pays For Your "LEONARD" Electric Refrigerator

Pay No MONEY DOWN!

ON KANE'S METER PLAN!

Model Shown Here

$114.75

Delivered, Serviced and Installed for 15c a Day!

Here's KANE'S METER PLAN!

- You Pay No Money Down.
- No Charge for Delivery, Installation or Service.
- Deposit 15c in the Meter daily—it's entirely automatic.
- At the end of each month the total sum is collected and credited to your account.
- When the refrigerator is paid for the meter is removed—the "Leonard" is yours.

Only 3 Nickels a Day! Less Than The Cost of Ice!

. . . and it Doesn't Melt Away

ONLY 15c! Less than you spend for your daily ice supply . . . but THIS 15c a day makes you the PERMANENT OWNER of a brand new LEONARD in the sensational KANE Meter Plan! It's 1934's greatest BARGAIN SENSATION!

New England's Largest Furniture Institution

KANE'S

740 WASHINGTON STREET, BOSTON

Shop at the Nearest Kane Store

HYDE PARK 1296 River St. | MALDEN 9 Dartmouth St. | CAMBRIDGE 800 Mass. Ave. | FRAMINGHAM 84 Irving St. | WALTHAM 390 Moody St. | TAUNTON 24 Winthrop St. | QUINCY 1346 Hancock St.

Knock Out

Get under a Bond Sennit Straw *and enjoy Ezi-Flex comfort*

$1.75

The ventilated Ezi-Flex patent prevents annoying hat pressure—and keeps your head cool, no matter how acrobatic the mercury.

Imported Panamas $3.50

Flannel Trousers *that will not shrink when they're cleaned*

$5.50

They're all wool—that's why they can "take it". We have 'em in plain white and grey; and with pastel stripes to match your sports coat. Give your business suit a rest—wear flannels every evening.

Imagine! Double-woven Dunrobin Worsteds at only $30 with 2 trousers

If you know your worsteds, you'll recall that these thoroughbreds usually are rated among the expensive topnotchers. We took advantage of a "break" and bought ours under the market. You can, too!

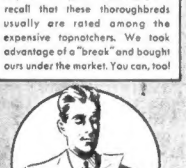

Our entire stock of De Luxe Cyrilton Twists

$35 with 2 trousers

Do you like that expensive "made-for-me-look" in your clothes? These bench-tailored Cyriltons have it. Their custom-like fit and easy drape are luxuries that will cost you very little—while this lot lasts!

500 Two Trouser Suits step into the ring for the "event of the century"

Two fisted "Baers" *for punishment!*

Gigantic "Carneras" *of value!*

$25

Round 1—**TODAY!** Round 2—**TOMORROW!** And both of them packed brimfull of action. As a rule, mid-June suit stocks are pretty well shot-to-pieces. That means slim picking for scores of men who need a dose of June sunshine to stimulate that "new suit feeling". We think it's unfair to ask them to choose from leftovers. That's why we've held back these 500 beauties. They stepped off the train day-before-yesterday. They go into action today! ●● Take a quick look at this all-star "card"! *Bolton Worsteds*, for men who like firmly woven, conservative clothes. *Double-Tex Twists*, with a brisk dash of color. *Royal Saxonies* featuring the popular small checks. And double-duty *Shetland Sports Suits* for work and play ●● "Ringside" choice goes on sale today and tomorrow—*at $25, including two trousers.* Be here, and you'll thank yourself for many months to come!

Use our popular TEN PAYMENT PLAN
No extra charge for this convenient service

BOND CLOTHES

618 WASHINGTON ST., at ESSEX

Open Saturday Evening until 9 P. M.

Do your playing in Sanforized Slacks

$2.00

They're cool . . . they're good-looking . . . and they can be washed without shrinking. It's a good idea (and not extravagant) to have an extra pair, in case the laundry is late.

A Flannel Sports Coat solves the "dress-up" problem

$12.50

Wear one with your flannels, anywhere, anytime—and be certain that you are well groomed. Hound's tooth checks and solid colors are the prime favorites.

Ely Lash Brings Choice of Cole

Women Add Color to Democratic Events

By JOHN T. LAMBERT

The Auditorium, Worcester, Mass., June 15—General Cole is nominated. The delegates swung to him on the third ballot. Under the lash of Governor Ely and Senator Walsh.

* * *

It was a battering down process. A "Stop Curley" Campaign. Walsh and Ely wanted to avoid the appearance of it.' But it was forced out into the open. Where everyone might see it. And draw his own conclusions.

* * *

Curley's surprising strength forced their hands. He entered the campaign for governor two weeks ago, cold. The delegates had been elected. Many of them were already pledged. All the other aspirants had been at work for weeks.

* * *

What is Hurley's future? Will he run for Lieutenant-Governor? With Cole. Against his old friend, John W. Haigis, the G. O. P. nominee. Or for State Treasurer again? Or will he take the post as Assistant Secretary of the Treasury of the United States? Which was offered him months ago. As an inducement for him to quit the Gubernatorial race. And which he then declined.

* * *

Effort made to find how Mrs. Louis McH. Howe voted. Wife of personal secretary to the President. Effort unsuccessful. Personal guess: for Cole. But the guess is only a shot in the air. Maybe a blank cartridge.

* * *

Sensation: City Councillor Clement Norton was elected a delegate to this convention. First time the alert young man ever declared any party fealty. On second ballot voted for Curley for governor. Of whom he had been the severest critic in the past.

* * *

Governor Ely gets Judge Joe Monahan of Belmont into his room. At the Bancroft. Tries to drag him away from State Treasurer Charles F. Hurley. And is firmly told that Monahan will still be fighting for Hurley. When, and if, and after, Hurley forgets to fight for himself.

* * *

Delegate Moran arises to nominate ex-Senator Robert E. Bigney for permanent chairman of the convention. Whom the Walsh-Ely people don't want. And is yanked back into his chair. By a colleague. Who threatens: *"See Ely will be governor for six months yet. And can make or break you."*

* * *

Senator David I. Walsh is nominated. And appears before the convention. Smiling, affable and dignified. Given a rousing reception. While the thought still lurks in his mind: "Can we put General Cole over on these delegates? Who have shown themselves to be somewhat unruly. Under dictation of leaders."

* * *

He has in mind the smashing victory just won by Senator Joseph Finnegan of Boston. Finegan is convincing. Small of statue, probably five feet five. Dreamy blue eyes. An air of Irish romanticism in his pallid face. But a powerful, musical voice that can be heard in every nook of the great arena. And, best of all, the conviction of sincerity.

MISS MARY CURLEY

Finnegan hates double-dealing. And despises the lobby at the State House. "Which buttonholes the public officials. At the doors of the Senate and House. And secretly, and corruptly, seeks to influence them against the public interest." The convention adopts his anti-lobby plank with a whoop. So overwhelmingly that the resolutions committee, which declined to put it in, fears to ask a recount.

* * *

Finnegan goes to the well again. This time to urge a flat-rate throughout the state. For compulsory automobile liability insurance. Representative John Derham appeals to the country vote. More risk in the city traffic. We should pay only for what we get. Finnegan has gone to the well once too often. The country vote is against him. This plank loses.

* * *

Mary Curley enters the auditorium. Her father is ready to be placed in nomination. She hears the words of adulation bestowed upon him. And the cheers of the convention. It is to her not a new experience.

But always an agreeable one.

* * *

And here is Miss Mary Ward, the Immigration commissioner. By virtue of Mrs. Roosevelt's fondness and respect for her, she is for Mayor Russell, first. And Jos. P. Carney next.

* * *

United States Marshal John J. Murphy is on the hustle. Agog for Curley, it is said. Yes, 'tis so. He stops by to confirm it personally. Knows that "Young Jim" Roosevelt is agreeable to it.

* * *

Edward C. Morris of Quincy pops up. To protest the appointment of a Quincy Democrat, named Foye, as a vice chairman of the convention. On the ground he is not a delegate. And therefore ineligible. The chair sustains the protest and appoints Delegate Edward G. Morris of Quincy to be a vice chairman.

* * *

Mrs. Joseph A. Maynard, modishly gowned, is an interested spectator. From a front row. Casts admiring glances at her husband. Who is chairman of the state committee. Glances of approval shared by her sister, Miss Anne Moore. Who is here from Lawrence. To hear all. See all. Tell nothing. Like most discreet ladies.

* * *

Ex-Mayor Gleason of Brockton presented the platform. As chairman of the resolutions committee.

* * *

The platform declares for lower public utility rates. Consistent with reasonable profits on money honestly invested in the business. This draws a mild cheer. Asks for a change in present immigration laws. Which permit savage separation of unfortunate families. This commands more applause.

* * *

The real outburst came for the plank which denounces block booking of motion pictures. "Which compels exhibitors to accept pictures unwholesome, indecent and immoral." Women lead in the applause.

QUINTUPLETS GAIN WEIGHT

By Associated Press

Corbeil, Ont., June 15—Good news came today from the little farm home where five nurses and Dr. A. R. Defoe are guarding the health of the 18-day-old Dionne quintuplets.

The tiny infants continue to gain weight, and optimism that they will survive is greatly heightened.

Their 24-year-old mother, Mrs. Ovila Dionne, also has gained strength. She was ordered back to bed two days ago.

The babies weighed a total of 11 pounds, 3 ounces the last time they were placed in the scales, a gain of three ounces. Annette, next to Yvonne, the heaviest, was the only one to lose, dropping ¼ ounce.

Roosevelt Son on Aero Board

By Associated Press.

New York, June 15—Elliott Roosevelt, 23-year-old son of the President, has a new job as vice-president of the Aeronautical Chamber of Commerce of America.

He will devote his full time to the position, said the chamber's announcement of his selection, made at a meeting of the board of governors.

Young Roosevelt has been an officer of advertising agencies, a rancher, vice-president of an air line and an aviation editor since his graduation from the Hun preparatory school, Princeton, N. J., in 1930.

He is now in Fort Worth, Tex., with his wife, the former Ruth Googins, and their month-old daughter, visiting his wife's family.

Socialists Will Hold Pre-Primary

New Bedford, June 15—The pre-primary convention of the Socialist party of Massachusetts will be held here tomorrow and Sunday in the Church of the Carpenter. George Roewer, Boston lawyer, will be the chairman.

The speakers listed include Powers Hapgood and Joseph M. Coldwell, the latter a prison mate of the late Eugene V. Debs, former Socialist Presidential candidate. The slate for the state election in November will be chosen.

THE WEATHER

For Boston and Vicinity: Partly cloudy tonight and Saturday; not much change in temperature; gentle to moderate northwest winds.

Massachusetts, Rhode Island and Connecticut: Fair tonight and probably Saturday; somewhat cooler in interior Saturday afternoon and night.

Maine and New Hampshire: Partly cloudy tonight and Saturday, possibly showers in north portion; not much change in temperature.

Vermont: Local showers tonight; Saturday generally fair and cooler.

Eastern New York: Partly cloudy with showers in north and central portions tonight and possibly in south portion Saturday; somewhat cooler Saturday.

Atlantic Coast, Eastport to Sandy Hook: Gentle shifting winds over north portion, and moderate northwest or west winds backing to southwest over south portion and generally fair weather tonight and Saturday.

Fire Weather Hazard: With fair weather over the greater part of the week-end, there will be a gradual increase in fire hazard in the woods and forests of Maine, and central and northern part of New Hampshire and Vermont.

BOSTON OBSERVATIONS

	Today 8 a. m.	Yesterday noon	8 p. m.
Barometer	29.68	...	29.81
Temperature	63	67	60
Wind direction	nw.	w.	w.
Wind velocity	15	9	14
Precipitation in past 12 hours	0	...	.32

The morning readings with maximum and minimum for the preceding 24 hours:

	8 a. m.	Max.	Min.
Boston	63	72	57
Bermuda	74	78	70
Chicago	70	78	68
Denver	56	72	54
Helena	52	70	50
Jacksonville	76	76	74
Kansas City	72	86	72
Los Angeles	66	70	62
Miami	82	86	80
New Orleans	80	90	78
New York	70	78	68
Norfolk	72	84	68
Philadelphia	68	82	66
St. Louis	72	86	68
St. Paul	70	78	58
San Francisco	56	64	52
Washington	70	82	60

Daylight Saving Time

Sun rises 4:07 a.m. sets 8:22 p.m.
Length of day 16:15 hrs.
High tide 1:32 p. m.; 2:27 p. m.
Height of tide 8ft 8in a. m. 8ft 6in p. m.
Light automobile lamps at ..... 8:32 p. m.

Moon's Changes

First quar., June 20, 2h 37m, morning, W.
Full moon, June 27, 1h 8m, morning, W.
Last quar., July 3, 4h 28m, evening, W.
New moon, July 13, 2h 8m, evening, W.

ROUND THE WORLD with this 1935 PHILCO

PHILCO 144H

$89.50

A brand new Highboy—just received! Tunes-in foreign stations in addition to your favorite American programs. Latest features, including oversize Electro-Dynamic Speaker, Tone Control, Automatic Volume Control, Shadow Tuning, etc. Hand-rubbed 6-leg cabinet of beautifully matched woods.

Extra-Liberal Trade-in Allowance

EASIEST PAYMENTS

49 NEW 1935 PHILCOS from $20 up

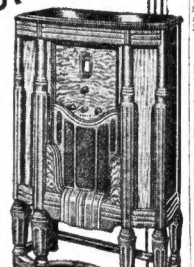

Trade-in Your Old Radio NOW!

WORLD RADIO

82 Summer St. *Boston, Mass.*

BEVERLY—175 Rantoul St.
BOSTON—82 Summer St.
BROCKTON—33 Legion Parkway
FRAMINGHAM—35 Concord St.
GARDNER—76 Main St.
GLOUCESTER—3 Center St.
LOWELL—328 Merrimack St.
LYNN—5 Market St.
MARLBORO—82 Main St.
NEW BEDFORD—1465 Acushnet
NEWBURYPORT—61 Pleasant St.
NO. ADAMS—13 Union St.
NO. ATTLEBORO—9 No. Wash. St.
NORWOOD—662 Washington St.
ORANGE—1295 Hancock St.
TAUNTON—62 Weir St.
WORCESTER—411 Pleasant St.

AUBURN, ME.—72 Court St.
PORTLAND, ME.—12 Forest Ave.
RANFORD, ME.—135 Main St.

NEW HAMPSHIRE
BERLIN, N. H.—177 E. Main St.
CLAREMONT, N. H.—38 Tremont Sq.
CONCORD, N. H.—22 School St.
FRANKLIN, N. H.—26 Franklin St.
KEENE, N. H.—108 Main St.
MANCHESTER, N. H.—1066 Elm St.
NASHUA, N. H.—48 Main St.

RHODE ISLAND
PAWTUCKET, R. I.—11 Goff St.
PROVIDENCE, R. I.—103 Empire St.
WOONSOCKET, R. I.—392 So. Main

Mrs. Carlen, 76, Feted by Friends

Mrs. Alice M. Carlen, 68 Herman street, Winthrop, today received the congratulations of her family and friends on her 76th birthday. She is the widow of the late James H. Carlen, for many years an engineer in East Boston ferry service.

SCOTT "first fashions" presents the last word—as NEW as Tomorrow!

Inspired by our style offices in
● PARIS
● NEW YORK
● LONDON

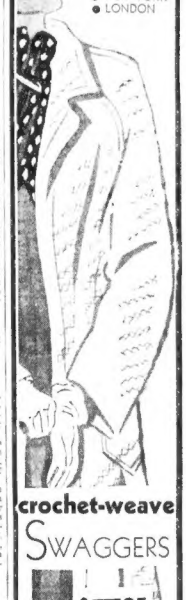

crochet-weave SWAGGERS

$5.95

Women's and Misses' Sizes

the ideal Summer Coat!

A marvelous buy! Women's and Misses' sizes. From Trottaur to popular ¾ lengths. Waffle weaves—in solid white — in contrasting colors. Patch pockets—wrist silk scarfs! The longed-for opportunity is here!

★ here's another way Scott helps—

If it is inconvenient to pay cash, open a Charge Account and use the famous Scott Unique Payment Club, the only one in New England. Select the Scott Apparel you wish—take it home immediately if you like, then enjoy small payments while wearing your Scott "first fashions." No extra or carrying charges at Scott Furriers.

OPEN EVENINGS TO 7
SATURDAYS UNTIL 9

SCOTT-S Furriers
411 WASHINGTON ST.
PROVIDENCE: 217 Westminster St.
HARTFORD: 860 Main St.

CURLEY TO CARRY FIGHT INTO PRIMARY AGAINST COLE

HURLEY SWITCH GIVES MACHINE VICTORY

By Bernard J. Doherty

Continued From First Page

that he will battle General Cole in the primaries, Governor Ely issued his admonition to "stop kidding." Curley had charged the governor with being a dictator.

"I don't admit that I am a dictator," said Governor Ely, "but it looked to me that he was going to be a dictator or I was." Tell the mayor he ought to stop kidding. I think anyone who has made such a fight as he did to get the nomination ought to abide by the convention decision.

"If he wanted to make a fight at the primaries, he should have followed the tactics of former Governor Fuller and kept away from the convention."

Infuriated against State Treasurers Charles F. Hurley for the release of his delegates which resulted in a landslide for General Cole, the Curley supporters were out today to block any move to place Hurley on the state ticket.

"I have only begun to fight," former Mayor Curley declared after his defeat for the nomination for Governor, as he pushed his way from the platform of the Municipal Auditorium. "The voters will desdie the issue in the September primary."

Asked if he meant he would go into the primary against General Cole, he snapped:

"Of course," he snapped. Then he added wrathfully, "I'll take him." Further along his way out of the building, the former mayor said: "Everything was done to prevent an honest choice of the voters. I knew that when I started this fight and I made preparations for it. I will be a candidate this Fall and I'll be the next Governor of Massachusetts."

UP TO VOTERS, SAYS CURLEY

"The convention was dictated and controlled from the beginning and opportunity for honest expression became either difficult or impossible for many delegates.

"I shall submit my case to the electorate in September and permit the Democrats of Massachusetts to determine for themselves whether it is their wish that they exercise their judgment in the selection of a nominee for the Democratic party for the office of Governor or accept the nominee dictated and machine-rollered through by the bosses of the convention."

NAMED BY MRS. HOWE

Mayor Hurley was placed in nomination by Mrs. Grace Hartley Howe of Fall River, wife of President Roosevelt's secretary, Louis McHenry Howe. Hurley's candidacy was seconded by J. Paul Keefe, close friend of Governor Ely. Martin T. Hall, Natick, was nominated by "Eddie" Morris of Quincy, Harvard football announcer.

Former City Councillor Francis E. Kelly of Boston was put in nomination by Richard Casey of Boston. Chairman Harlow read a telegram from Kelly declining the honor.

Mayor Hurley, nominated on the first ballot, addressed the convention and pledged a militant campaign.

Professor Frank L. Simpson, addressing the convention, expressed his happiness at the choice of his friend, General Cole, to head the ticket.

Simpson pledged his services in every way towards the success of the ticket.

Mayor Russell of Cambridge thanked his friends for their support and said:

"My services are now and always at the service of the new leader, General Charles H. Cole."

COLE GTS BUSY

General Cole also addressed the convention saying:

"I am the nominal leader of Democracy in the state. Responsibility is on my shoulders, but also on the shoulders of all.

"I will start today to wage a campaign that will bring about the election of all Democratic candidates.

WOMEN IN PARADE

Bernard L. Cleary of Taunton, Dr. Joseph Santonosso of Boston warm friends of former Mayor Curley, were placed in nomination for secretary of state.

Mrs. Mary di Pasquale Murray of Milford, mother of three children, and Ely-Walsh choice for secretary of state, was then presented and the first parade was on. Women delegates to the music of the big Auditorium order filed up and down the aisles with district banners aloft. They were given a big hand by the delegates and by the thinnly-occupied galleries.

Other nominations followed for Robert H. Bryan of Berlin, and former Senator John F. Buckley of Dorchester.

After the vote this endorsement of Dr. Santonosso was made unanimous.

State treasurer, Charles F. Hurley was nominated to succeed himself.

It was understood that General Cole would have liked Professor Frank L. Simpson of Boston University Law School to run with him for attorney-general. Professor Simpson, a defeated candidate for Governor, was consulted on the matter. He is understood to have declined. Vincent Brogna of Boston was also considered for this post. He, too, declined.

Mrs. Murray was agreed upon by the leaders over Dr. Helen L. Doherty because it was expected her derivation would appeal to the Italian-Americans.

"I will be given the Republican nomination for governor," said Frank A. Goodwin in his comment on the line-up. "And by entering the Democratic primaries I will find out just how many members of that party are sick and tired of being used by grafting politicians and State street manipulators.

"The results of the two conventions prove conclusively that the State street bankers, and insurance and power interests control both parties.

"John Richardson sat behind the scenes on the stage at the Republican convention and picked the candidates and Governor Ely did likewise yesterday at the Democratic convention.

"Both are members of the same law firm and that firm represents these interests. With Cole and Bacon as candidates, regardless of the outcome, State street would win.

"Charlie Cole is a nice man personally, but he has always been an errand boy and Bacon is Morgan. Ely wants Bacon and he picked the weakest candidate in the Democratic convention to oppose him. Under this two-party system 1,000,000 voters will go to the polls next November to vote for one of these two men selected by the State street exploiters, unless enough of them have common sense enough to rebel in the primaries and defeat both of these hand-picked marionettes."

BARTLETT BACKS COLE

Joseph W. Bartlett of Newton ons of those who contested for the gubernatorial nomination said today he was "delighted" over the choice of General Cole.

"The general has been my close personal friend for thirty years. He is qualified by experience and ability for the high office to which he has been nominated. He has a most pleasing personality and he will be the choice of the people in the November electrom. I will do everything I can to assist him in the coming campaign."

The nomination of Gen. Cole as the party's standard bearer came on the third ballot taken by the delegates in the Worcester convention after Representative Paul A. Dever, of Cambridge, released the Hurley delegates. Dever had previously placed Hurley in nomination for Governor.

In this third and deciding ballot, Curley received 181; Hurley, 29; Russell, 11; Bartlett, 4; Simpson, 3, and Cole, 430. The total vote was 648, 325 being necessary for nomination under the majority rule.

The former Boston mayor's showing in the western districts surprised many of the observers. It was considered a remarkable feat of organization work on the part of Curley in view of the fact that he had been actively campaigning for but two weeks.

Fisherman's Will in Court Fight

Appearing for two children in the contest over the $25,000 will of Captain Frank A. Hall, late Gloucester skipper, Attorney James E. Callahan filed a motion in Salem probate court asking that issues be framed for a jury trial. Miss Grace M. Hall of Gloucester, the third child, was willed the bulk of the captain's property.

Choice of Convention

General Charles H. Cole of Boston, Elevated Railway trustee, was named at the Democratic pre-primary convention in Worcester for the gubernatorial nomination. He was endorsed by the Walsh-Ely forces. (Picture by Boston Evening American Staff Photographer.)

MRS. H. R. HALL GAS VICTIM

Mrs. Ruth E Hall, 33, of Morse street, Watertown, widow of former Park Commissioner Chairman Harold R. Hall, was found unconscious on the kitchen floor of her home today. Gas was flowing from an open jet in the range.

Her mother, Mrs. Samuel G. Thayer, who lives upstairs, discovered her and summoned firemen. Mrs. Hall was revived in a short time with an inhalator. Firemen said it was apparently an accident.

Mother of 13 Gets Divorce on Crudty Charges

Although she was the mother of 13 children, six of whom die Mrs. Loretta Cellucci, of Shannonstreet, Brighton, today divorced Sealdo Cellucci in Suffolk Probate Court, on charges of cruel and busive treatment.

Mrs. Cellucci told Judg Joseph M. McCoole that she ander husband were married in 1921n New York, and later came to lston to live.

"He beat me lots of tim," she testified, "and once twed my arm and blackened my es in a fit of rage."

Mrs. Cellucci asked fthe custody of five minor children, which was granted. The sixth child, now of age, is a dancer on the stage.

Another petitioner was Mrs. Anne Michelson of Castlegate road, Roxbury ,who discovered John Michelson because, after a week-end drinking bout, he beat her, and she fainted later on from his abuse. Once she wanted to go to a wrestling show with a woman friend, she said, and he threw her against the wall, stopping her from going.

Walter Cassin, of Bristol, Conn., divorced Pearl because she insisted on going out nights, and coming back early in the morning.

DIVORCE SUIT BABY MSSING

Gloucester, June 15—The much sought baby of Harold F. Allen and his wife, Eleanor L. Allen, was still missing today despite efforts of the police and writs of habeas corpus demanding that the father return the child.

Decision is awaited in the divorce action brought by Mrs. Allen against her husband which resulted in the mysterious disappearance of the 16-months-old daughter, Sandra June Allen.

Mrs. Allen had obtained a temporary custody of the child.

Bath Houses Open

All the municipal bath houses were officially opened today. For the first few days the houses will be open from 10:30 a. m. until 7 p. m., but with the closing of the public and parochial schools the regular hours of 7 a. m. until 9 p. m. will be maintained.

FIREPROOF CONSTRUCTION
VAULTS FOR VALUABLES
PREVENTIVE SERVICE
AGAINST MOTH DESTRUCTION
Boston Storage Warehouse Co.
Phone KEN. 9050 or COM. 1330
Household and Office Furniture
MOVING SERVICE
CONVENIENT PAYMENT PLAN

THE COWARD CAMPRITE
FOR BOYS AND GIRLS

A Playshoe that Keeps Feet Healthy and Strong

Summer is playtime for children. They are on their feet from early morning until bedtime. So more than ever they need shoes that keep their feet sound and normal by proper support.

Coward has built two exclusive features into the Camprite.

(1) An inbuilt arch support that keeps feet from getting overtired.

(2) Specially treated inner soles that absorb perspiration.

The soles of raw-cord, a non-slip rubber and cord mixture, are strong and durable.

The extra heavy canvas tops, reinforced with leather, last so long that the shoes may be resoled several times.

The Camprite is the proper summer playshoe. Sold only at Coward Stores.

The COWARD Shoe

Sizes 11 to 2 $4.25 — Sizes 2½ to 10 $4.75

270 Greenwich Street New York — Empire State Bldg., 20 W. 34th St.
37 West 47th Street, New York — Fulton and Hoyt Sts., B'klyn
30 West Street, Boston

Visit your Doctor or Podiatrist-Chiropodist periodically

When in Doubt—Buy of OSGOOD!

Custom Confidence Has Been Our Greatest Asset For Over Sixty Years

Inspect Our Suites of Rooms First Floor

VISIT OUR RADIO—LAMP—CROCKERY DEPARTMENTS

Always Exceptional Values in Our BARGAIN ATTIC

TAKE ADVANTAGE OF OSGOOD'S EASY TERMS

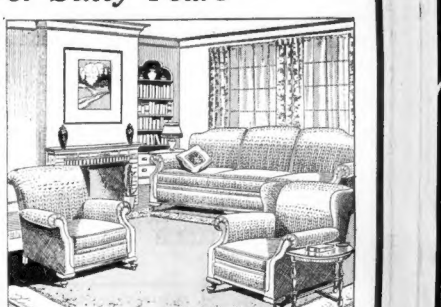

The Appeal of Maple

This handsome Maple Bedroom Set is genuinely Early American in spirit and design. The sturdy construction, the solid, substantial appearance will appeal to lovers of good furniture—three pieces: dresser, bed and chest—developed in maple veneer and gumwood. Original price was $95.

$69.50 Easy Terms

Attractive Living Room

This three-piece Living Room Suite; hardwood frames with ten year guaranteed construction, all webb with moss and layer felt filling. Choice of Tapestry Covers. Three pieces.

$98.50 Easy Terms

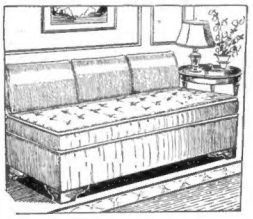

Twin Studio Couch

The couch illustrated is readily converted into a double bed or separate twin beds. Complete with three Kapok pillows and a restful innerspring Mattress. Choice of covers. Regularly $32.00.

$28.50 Easy Terms

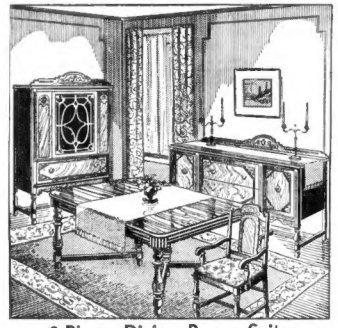

8-Piece Dining Room Suite

Add new interest to the pleasure of entertaining at dinner. Let such furnishings as these radiate the hospitality you feel. Eight pieces: Table, buffet and six chairs. Developed in walnut veneer and gumwood. Regularly $109.00.

$79.50 Easy Terms

Glider Hammocks

$14.45 Easy Terms

Other Hammocks, $9.90 to $45

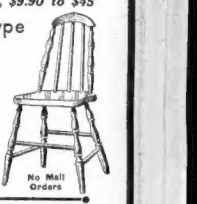

Windsor-Type Unfinished Chair

65c

All hardwood except the seat, and that is pine. Suitable for breakfast room or cottage.

No Mail Orders

Stationary Sleeper

Utmost in Comfort and Value

Reclining back, adjustable hand brake, 12 inch artillery wheels; windshield; breast strap; three-piece mattress, all for

$18.45 Easy Terms

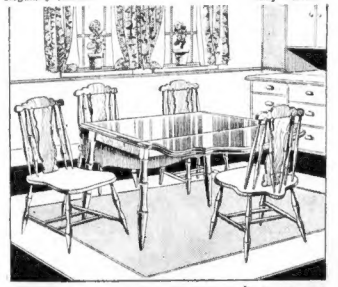

5-Piece All Maple Breakfast Set $18.50

With drop leaf table. Chairs brace back.

LEONARD Refrigerators

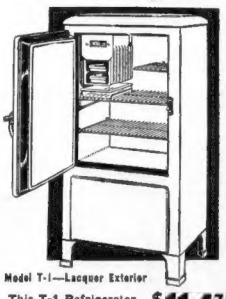

Model T-1—Lacquer Exterior

This T-1 Refrigerator Specifications:

$114.75 Easy Terms

Shelf area, including bottom and defrosting pan, 8.34 sq. ft.; food storage, 4.22 cu. ft.; 42 ice cubes, 3.4 lbs. of ice per freezing; 2 11-16" Leonard-approved insulation—back, bottom and door; 2"—sides and top. Overall dimensions: height 30", depth 24¼", width 25".

Other models $129.50 up

The C. E. Osgood Co.

744 Washington St., Boston
Roxbury Store, 2141 Washington St.
Both Stores Open Saturday Until 9 P. M. Other Evenings by Appointment

No Interest or Carrying Charges provided payments are made as agreed

$300,000,000 PROBE OF ARMY TO GO DEEP

By International News Service.

Washington, June 15—Investigation will be conducted into the affairs of the Army before the new Congress convenes in January.

Armed with authority to rake a fine-toothed comb over the Army's handling of $300,000,000 funds each year, the House Military Affairs Committee plans to seek an additional fund of $10,000 for its work.

The committee's inquiry, which is being conducted through subcommittees, already has covered purchase of airplanes, the lease of the Army Base at Newark, N. J., to the Mercur Corporation at a low figure, and automobile purchases.

The general staff of the army and the highest ranking officers—for the most part at least—have privately been exonerated by members of the committee. They assert that aside from the air corps controversy over awarding of plane contracts, the information which has caused them to propose expansion of the investigation involves lesser lights in the army.

Bandits Get $5000

Marlton, N. J., June 15 (AP)—Three gunmen robbed the First National Bank of Marlton of $5000, today and escaped in an automobile manned by a confederate armed with a machine gun.

Democratic Battle Viewed by Chiefs

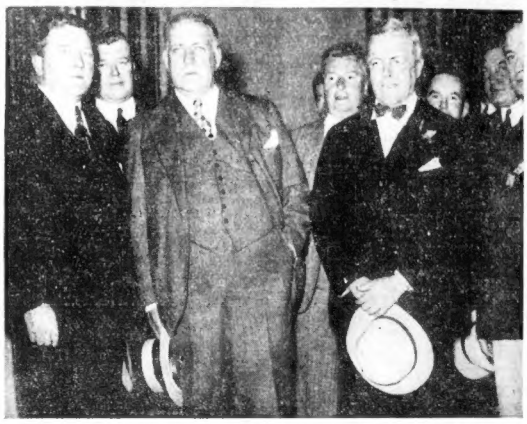

THOMAS F. MORIARITY SEN. DAVID I. WALSH GOVERNOR ELY

All eyes were on the Worcester auditorium last night when the Democratic leaders battled for harmony and a convention choice of standard bearer. District Attorney Thomas F. Moriarity of Hampden county, Senator David I. Walsh and Governor Joseph B. Ely were snapped as they gathered. (Picture by Boston Evening American Staff Photographer.)

SALTONSTALL'S EX-WIFE TO WED

The engagement of Kathryn Lapham Saltonstall, divorced wife of Philip L. Saltonstall, to Charles F. Honeywell, of Honolulu, was announced there today by her father, Henry Lapham, of Brookline, president of the American Steamship Lines, according to word received here.

Mrs. Saltonstall was granted an uncontested divorce from her husband, whose address was given as Beaconsfield, England, in the Quincy session of Norfolk Probate court on February 2, 1933, by Judge Joseph R. McCoole.

She had charged him with cruel and abusive treatment, and was given the custody of her three children, Henry L., Patricia and Nathaniel, 2d.

Her former husband, who graduated from Harvard in 1922, has lived in England for the last few years. Before that he lived in Dedham and was known as a crack polo player. For a time he was a partner in a New York stock exchange firm.

Faces Break Charges

Lawrence A. Jacobs, 23, of Wayland, recently released from Concord Reformatory, was ordered held in bail totalling $11,000 for the grand jury in Quincy Court, today, when he waived examination on six charges of breaking and entering and larceny in Milton.

ANTI-NAZI RIOT CASE DELAYED

Hearing of the appeals of the 18 Anti-Nazi demonstrators, convicted in Charlestown court of rioting in connection with the visit of the German cruiser Karlsruhe to the navy yard, today was continued until July 2.

All of the defendants, several Harvard and M.I.T. men amongst them, are under suspended sentence.

Ellery Heads Bankers

Washington, June 13 (INS)—Charles F. Ellery, Newark, N. J., today was the new president of the American Institute of Banking at the close of the institute's session here.

PROVINCETOWN
100 MILE OCEAN CRUISE
SPECIAL ATTRACTIONS
SUNDAY, JUNE 17th
LEAVES LONG WHARF 10 A.M. SUNDAY, RETURNS 8 P.M.
DANCING DECK GAMES TAP ROOM LUNCH DECK PRIVATE CABINS LUNCHEON BAR
$2.00 ROUND TRIP CHILDREN HALF PRICE
THIS RESERVATION AND INFORMATION BUREAU
CAPE COD STEAMSHIP CO.
131 STATE ST., BOSTON
Phone, Hubbard 2850
WRITE OR PHONE TOD.
FREE MAP BOOKLET
SS. DOROTHY BRADFORD

House Favors "El" Extension

The ways and means committee of the House reported "ought to pass" on the a resolve providing for an investigation by the division of metropolitan planning relative to the proposed extension of the rapid transit system from the Forest Hills station to the Dedham line and to Spring street in West Roxbury.

TORONTO AND NIAGARA FALLS
Buffalo and Rochester Excursion
With 6-Hour Sail on Lake Ontario
Saturday, June 16
GO SATURDAY EVENING
RETURN TUESDAY MORNING
ROUND TRIP $10.00
Low Rate Pullman Fares Additional
Excursion Train leaves Boston (So. Sta.), 4:30 P. M. (Standard Time), returning from Toronto and Niagara Falls, stopping at Buffalo and Rochester, Monday, June 18
JUNE 17th EXCURSION
Boston and Newtonville to
WORCESTER and Return $1.85
SPRINGFIELD " " 3.00
PITTSFIELD " " 3.50
ALBANY " " 3.80
(CHILDREN HALF FARE)
Go, June 16, 17 and not later than 1:15 P. M. (E. S. T.), Monday, June 18. Return, June 17 or 18.
Descriptive leaflet upon request. Pass. Traffic Dept., Room 257, So. Sta., Boston. Tel. Hub. 7200
BOSTON & ALBANY R. R.

39c
2 for 75c
white pique
T·A·M·S
• Roman stripe trim
• adjustable elastic to fit comfortably
MAIL ORDERS 6c EXTRA
No Stamps or C.O.D.'s
Tuttle's
53 Summer St., cor. Chauncy
Also on sale at TUTTLE BRANCH STORES

AND NOW! An Interesting New Discovery Every Smoker Should Know!

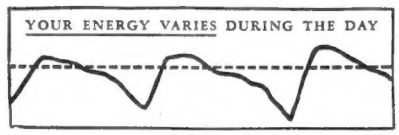

Experience of Camel Smokers Confirmed!

In New York a famous research laboratory announces a basic discovery that throws new light on our past knowledge of cigarettes. It embodies an "energizing effect." Through it the flow of your natural energy is restored in a harmless... utterly delightful manner. Fatigue and irritability quickly fade away. Thus an experience long known to Camel smokers has received new scientific confirmation. You do "get a lift with a Camel," and it is a pleasure that you can repeat as often as needed—all day long. For Camels never get on your nerves.

Feel Played Out? Let CAMELS Increase Your Flow of Energy

Are you irritable... cross and fussy when tired? Then light a Camel. As you enjoy its cool, rich flavor... notice how quickly you feel your flow of natural energy restored.

This fact is known to many through their own experience. How that "done-in" feeling drops away. How your natural pep and energy come flooding back and you are again able to face the "next move" with a smile!

NATURAL ENERGY IS RELEASED

The effect is produced by Camels in a wholly safe, natural, and utterly delightful way.

So, whenever you feel run-down, tired and irritable, just light a Camel. Enjoy its fragrance to the full—let your flow of energy swing back—and you are your real self again!

NO NERVE IRRITATION WITH CAMELS

You can smoke just as many Camels as you want. And it's a pleasure that actually helps you to maintain your energy.

And the finer, more expensive tobaccos in Camels never get on your nerves!

TIRED OUT FROM SHOPPING... and then she smoked a Camel!

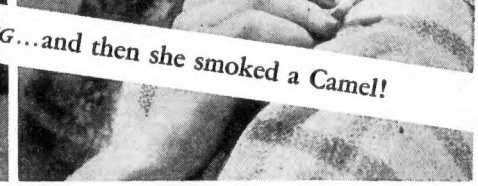

CAMELS Costlier Tobaccos never get on your Nerves

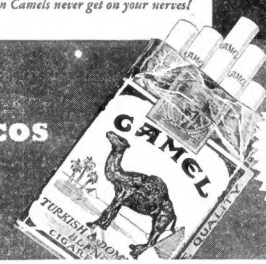

Camels are made from finer, MORE EXPENSIVE TOBACCOS—Turkish and Domestic—than any other popular brand.

WATCH OUT for weariness and irritability that come from a low level of energy. Smoke a Camel for a quick comeback in the flow of natural, healthful energy... as frequently as you wish. You will feel like your real self again, and you'll *like* Camels—a matchless blend of costlier tobaccos!

Copyright, 1934, R. J. Reynolds Tobacco Company

"Get a LIFT with a Camel!"

By LIEUTENANT L. F. ROSS
Boston Wing Commander
Model Builders' Course—Lesson 9

Get set, Junior Birdmen! Let's start construction of our all-Balsa low-wing flier in today's lesson in the model builders' course for beginners. And, remember, girls, it will be just as easy for you as it is for the boys.

Having successfully completed our first glider, we shall have no difficulty in building this fine propelled craft which is similar in design. It incorporates however, such additional steps as the wing tips, which permit an adjustable wing; motor hooks, which permit the use of a rubber motor and the carving of a propellor, which, of course, is necessary for a propelled model.

Stanley H. Cohen

We begin the construction of this model just as we did our glider, by building the wings, tail units and motor stick, and the work is the same except for the difference in the sizes of their members.

The all-Balsa low-wing flier is a larger model than our first all-Balsa glider.

2-Inch Dihedral Is Necessary Now

Take the piece of Balsa sheet one-sixteenth (1-16) by two and one-quarter (2¼) by eighteen (18) inches and round off the tips, with a razor blade, as shown in diagram "A" published in today's column. Then sandpaper the surfaces and edges of your wing with a piece of fine sandpaper.

That is all there is to the wing except to give it dihedral angle. Follow the same method as was published with the directions for building the all-Balsa glider except that a two-inch block or book is placed under each wing tip. This model requires a wing with a two-inch dihedral instead of one inch.

Remember, all you have to do is measure nine inches in from each wing tip, with your razor, make an impression from leading edge to trailing edge (front to back along width), and then split, but do not break off, your two wing sections. Place a two-inch block under each wing tip, press down on the split line and apply glue. Hold center down with a weight until dried, and then you have a permanent dihedral angle in your wing, which will make it look like a shallow "V."

How to Construct Stabilizer Unit

The rudder is the upright member of the tail unit and the stabilizer the flat member. These two members are cut from the one thirty-second (1-32) by two (2) by twelve (12) inch Balsa sheet.

By following the measurements of the stabilizer given in diagram "A" in today's column, you should have no difficulty for it is cut out of your Balsa sheet the same way that the stabilizer for your glider was.

Note that the stabilizer is but seven and one-half (7½) inches in length while your piece of Balsa sheet is 12 (twelve) inches long. Three and one-half inches of this sheet of Balsa is needed for your rudder, which will be described in the next lesson appearing in this column on Monday, so be sure you save what is left over.

In our next lesson you will be told how to construct the motor stick, and cut out the wheels. After that, we will have a lesson in propeller carving and then another in the making of wire fittings such as the landing gear, motor hooks and wing clips, etc.

Be sure that you follow this course carefully. It really isn't difficult to build a model if you make no false steps.

Essay Closing Time Drawing Near

Today is your last chance, Junior Birdmen, to enter the essay contest and win one of the two bronze trophies, donated by the New England Aircraft School, and to be awarded the member of Group "A" and the member of Group "B" who send in the best letters on "What I Learned at the Junior Birdmen Field Day."

Your letter must be postmarked before midnight tonight, so write it immediately and drop it in the mail, addressed to Junior Birdmen, 100 Summer street. Under the rules you must write not more than 200 words, using one sheet of paper and writing on one side of the page only. Write your name, address and membership number in the upper left hand corner of the page.

You'll be proud to be the owner of one of these trophies and writing a letter of 200 words or less ought to be easy after seeing the New England air festival. Send your entry in now. YOU may be the winner.

The first of a series of official U. S. Army Air Corps insignias will be published in tomorrow's column. This will comprise the most complete set of insignias ever published. Be sure you keep these valuable and authentic drawings for your scrap book.

The picture of the Junior Birdman printed today is Stanley H. Cohen, 10, of 17 Manchester road, Brookline.

Happy Landings.

All-Balsa Low-Wing Flier

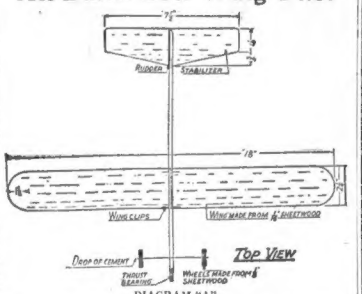

DIAGRAM "A"

This top view perspective of the Junior Birdmen all-Balsa low-wing flier gives the dimensions of the wing and stabilizer as described in today's lesson of the model plane builder's beginner course.

Mrs. Broadbent's Hearing June 29

NewYork, June 15 (INS)—Illness of a co-defendant today postponed to June 29 a hearing on homicide charges for Mrs. Kay Broadbent, of Washington, pretty wife of Lieutenant John Broadbent, U. S. N. The charges grew out of the killing of George W. Johnson, 45, Broadway showman, by a car in which Mrs. Broadbent was riding driven by Alfred G. Hamilton, who was injured.

Truck Maker Joins Ford's NRA Battle

Chicago, June 15 (AP)—One of America's largest truck operators has joined with Henry Ford in opposing the NRA code of fair competition for his business.

He is Jack Keeshin, president of the National Highway Freighters' Association, who operates 307 trucks. He refuses to sign the code, as the deadline for signatures expired.

GET YOUR
— WINGS —

The Junior Birdmen of America is a nation-wide organization. Membership is open to all boys and girls 10 to 21 years of age, inclusive. To enroll fill out this coupon, enclose ten cents for your wings and membership card and mail it to

JUNIOR BIRDMEN OF AMERICA
Boston American-Boston Sunday Advertiser Wing

I wish to become a member of the Junior Birdmen of America. I enclose a 10-cent coin (well wrapped) to cover the cost of my membership materials.

My Name .....
My Address .....
My City ..... State.....
My Age Now Is..... GIVE YOUR CORRECT AGE

Members 10 to 15 will receive silver wings.
Members 16 to 21 will receive gold wings.

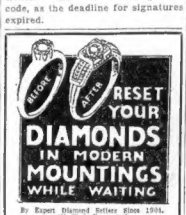

RESET YOUR DIAMONDS IN MODERN MOUNTINGS WHILE WAITING

By Expert Diamond Setters Since 1906. All Work Guaranteed.

A large selection of distinctive settings to select from to fit any number of stones.

Full allowance for old mountings. Prices are very reasonable and can meet any pocketbook.

SAGER BROTHERS & CO.
6th Floor Room 616 Hub. 8224
333 Washington St., Boston

THE NEW *popular-sized*
ANN PAGE LONG LOAF
20 ounces of fine texture rich quality white bread

A new A & P Bakery product; new size and shape,— but the same high standards of quality.

AND A POPULAR PRICE!
9c
SLICED!

A & P FOOD STORES
The Great ATLANTIC & PACIFIC Tea Co.

Highest quality tender prime
RIB ROAST

23c POUND

CUT FROM HEAVY PRIME STEER BEEF

Chuck Roast — BONELESS—CUT FROM HEAVY STEER BEEF — 21c LB.

Lamb Fores — GENUINE SPRING EXCELLENT FLAVOR — 15c LB.

Fancy Brisket — CORNED BEEF HIGH QUALITY CUTS — 19c LB.

FOWL — FANCY, MILK-FED—ALL SIZES — 21c LB.

HAMS LB. 21c
WILDMERE—SHOULDERS LB. 14c

FISH SPECIALS

LIVE CHICKEN LOBSTER LB. 27c
FRESH CAUGHT HADDOCK
FRESH GASPE RIVER SALMON LB. 27c

NEW! CAROLINA COBBLERS POTATOES 15 LBS 35c

Tomatoes 2 LBS. 13c
Lettuce CALIFORNIA ICEBERG MED. HD. 10c
Bananas 4 LBS. 21c
Cantaloupes 2 EXTRA LARGE 25c
2 large size 21c

Your choice of: NBC FLAKE BUTTERS—PREMIUM FLAKES or GRAHAMS 17c 1 LB. PKG.
EXTRA WINE BISCUITS POUND 23c

new low regular prices
Scratch Feed 100 LB. BAG $1.95
Egg Mash 100 LB. BAG $2.29

FINE GRANULATED Sugar 10 LBS. 47c
WILDMERE SELECTED Eggs 2 DOZ. 39c
SILVERBROOK SLICED Bacon POUND 21c
LUCKY STRIKES—CHESTERFIELDS—OLD GOLDS—CAMELS Cigarettes CTN. $1.19 EACH PKG. 12c

WHITE HOUSE *Unsweetened evaporated* MILK 4 TALL CANS 23c *Largest selling brand in the world*

P and G SOAP WHITE NAPHTHA 7 BARS 23c and with every purchase of 7 bars—1 medium bar Ivory Soap FREE while the supply lasts!

CORN DEL MONTE Golden Bantam 2 12 OZ. CANS 25c

CORNED BEEF 2 NO. 1 CANS 29c

a tasty salad suggestion
CRABMEAT DEEP SEA 2 NO. ½ CANS 45c
MAYONNAISE ENCORE 8 OZ. JAR 10c

PRESERVES ANN PAGE ASSORTED 2 1 LB. JARS 35c
JELLIES ANN PAGE ASSORTED 2 8 OZ. JARS 25c

NECTAR TEAS
Serve iced! CHOICE OF ORANGE PEKOE—FORMOSA OOLONG —INDIA CEYLON OR MIXED. 25c ½ LB. PKG.

LINIT LAUNDRY STARCH 2 pkgs. 19c
PABST-ETT CHEESE Plain or Pimento pkg. 15c
PILLSBURY'S PAN-CAKE FLOUR 2 pkgs. 19c
JUNKET Assortment of Flavors pkg. 12c
HIRES' ROOT BEER EXTRACT bot. 21c
DROMEDARY Ginger Bread MIX pkg. 23c
RATH'S Pure Pork SAUSAGE 8 oz. tin 21c
FLEISCHMANN'S YEAST cake 3c
STATLER TISSUE 3 rolls 17c
SOS CLEANSER 2 cans 25c

SWEET RYE BREAD BAKED SWEDISH STYLE—SPECIALLY PRICED LB. 7c

prices effective in Boston and Vicinity

A&P FOOD STORES *of* NEW ENGLAND
1859 The Great ATLANTIC & PACIFIC Tea Company 1934

Father Creedon to Give Retreat

With the Reverend John B. Creedon, S. J., regent of the Boston College Law School, the preacher, devotions of the Bona Mors Sodality will be held at 8 o'clock tonight at St. Mary's Church, North End. Business men and women in the city may attend services at 12:15 p. m. and at 5:20 p. m. The Rev. Timothy J. McCarthy, S. J., will conduct these exercises.

Body of Missing Man Found in Pit

The body of Michael Pagachuk, 90 of Hamlin street, Medford, missing since June 12, was found today in a clay pit a short distance from his home. Death is believed to be due to natural causes. He is survived by a wife and children, who live in Russia.

'beacon hill'

By Betty Alden

RACE DAY IS A SUMMER MIRROR of what the well-dressed woman wears when enjoying summer sports. If you are a tweed fan, you will see her in the smartest togs for town and country around the paddock . . . tweeds that even a mere man would wear. If you are the "playful-as-a-kitten" type (they've come back, you know!) the sheer, cloud-like organdys and soft bon-bon silks will make you bill and coo with delight . . . but if you are a jeunne fille, young and healthy, in tempo with the moment, the ginghams and cottons of the debutantes will excite you most . . . one must be vigorous and glowing to wear a gingham gown.

MRS. ROBERT B. ALMY

To be seen at this most talked of event of the season will be Mrs. Clark Baldwin, who was the beautiful Janice Liggett, an accomplished rider. She is bringing a large party up from Warrenton, Va., and a merry house-party will gather at the magnificent old Liggett mansion in Chestnut Hill . . .

You will see the slender, blue-eyed and charming Mrs. Robert B. Almy, joint master of the Dedham Hunt, who is a great favorite socially as well as where turf experts gather, with her delightful family of youngsters and her gracious mother, Mrs. Andrew Adie . . . The Almys and the Adies and their friends are often glimpsed picnicing under the spreading elms during race week . . .

Mrs. George Saltonstall West, that much-sought-after social leader, and her good-looking sportsman husband, are always on hand on race days with their attractive family . . . Miss Dorothy, who was presented last season, you remember, and the two strong young sons, Eric and Richard, who have won many blues with their ponies at local horse shows. Mrs. West is small, blonde and vivacious and is ever correctly attired for any occasions . . . even her rainy day things have an air . . .

Tuckerman Family to Attend

MRS. BAYARD TUCKERMAN, famed for the simple perfection of her summer apparel, will be seen in her box as usual . . . . with the three young Tuckermans, who are skilled equestrians. The young people in the social world are taught early in life to ride and take their spills like sportsmen . . . .

A tall, dark and lovely person is Mrs. Robert Herrick, Jr., you will see her in spectator's sports clothes . . . she has marvelous taste in assembling her costumes and wears red and white beautifully.

Very feminine, very smart, are the three lovely Howell sisters, as famous in New England as the "Langhorne sisters" of Virginia . . . they will be in the grandstand. Vera Howell, who is now Mrs. George R. Fearing, 3d, usually selects frothy chiffons and large picture hats . . . her sister, Mrs. Frederick Dabney, who was Beatrice Howell, and who is frequently seen in smart fashion shows, chooses her costumes on more sophisticated lines . . . and the beautiful Alison Haughton, now Mrs. Hasket Derby, 2d, looks adorable in sports clothes.

Liz . . . Mrs. John Hay Whitney to you, my doves . . . whose beauty shines more brightly every time we see her, will spend her time between races overlooking the entries in the paddock . . . and she has several horses entered, among them the famous Spar (a tip!) and, of course, you can pick a winner from the Whitney stables, world famous. Have you tried hanging over the rails around the paddock to pick a winner? It is amazing how much more exciting a race can be if you have figured out an equine's length by his breadth and placed a dollar on him to at least finish. They tell me the hungry looking ones run the fastest . . . but we usually choose one with a cute name . . . something to suit our mood, like—er— Battleship . . . Galloping Duchess . . . or a Wild Dream.

Chic Frances Goodwin in Group

SURE TO BE ON HAND WILL BE Frances Goodwin, a real horse race fan, who attends the races all over the world . . . and the decorative and graceful Mrs. Forrester Clark, wife of the polo player, "Tim" Clark, who was Kitty Burrage in her debutante season, is usually the last word in chic . . . you will recognize her by a cluster of the Burrage orchids pinned on her shoulder. There will be other orchids on parade, but none so orchidaceous!

The Country Club, set amid the splendid acres of rolling country in Brookline, with background of age-old trees, is a gem of Colonial architecture . . . from its broad verandas and great windows, there is a marvelous view of the entire course stretching its emerald length for miles . . . drenched in sunlight it makes a beautiful setting for the summery costumes of the Fair Things.

Stunning Mrs. I. Tucker Burr, Jr., M. F. H. of Norfolk, may easily be picked out of a crowd . . . so smooth, so tailored, so . . . aristocratic . . . and the popular and well-known James Jackson clan will greet their friends and neighbors as they stroll about . . . and they have a host of them.

Young, curly-haired and very pretty, Mrs. Curtis Bohlen, who is on the dance committee for the "pink" ball at the Dedham Country and Polo Club after the races, will be surrounded by swains . . . It is hoped to make this ball an annual event to rival the world-famous Maryland Hunt Club Ball in Baltimore, one of the most exclusive events in the country . . .

Popular Hostesses to Attend

MRS. ARTHUR L. RICHMOND, slim, svelte and very chic, will spread herself around, being one of society's popular hostesses.

From Hamilton (Sleepy-Hollow) on the North Shore, you will glimpse Mrs. Sumner Pingree, who was Mary Weld of that famous New England name . . . her costumes are very smart and very wearable . . . and Flying Horse Farm is noted for its warm hospitality.

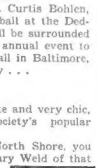

Frances Goodwin

One of the most enchanting members of the smart young married set is Mrs. Gelston King . . . she is always exquisitely frocked, very feminine, and you will recognize her by a dazzling smile and deep dimples . . .

Mrs. Josiah H. Child, who is among the first to wear the new shorter-skirted sports dresses, will likewise be seen somewhere between the clubhouse and the paddock . . . and the dainty, blonde Mrs. Frankie Hamlin will be seen in the B. Nason Hamlin box having a gay time . . . why not?

And so through the roll-call of the Queens of Sport . . . you will see bevies of the Fair Things and their Favored Ones straddling rails, perched on the edge of boxes, and strolling about to see and be seen . . . and many Queen Marys, bless their hats!

MISS ELEANOR TWEED IS BRIDE IN SOUTH NATICK CEREMONY

SOCIETY FAVORITE IS BRIDE

MR. AND MRS. HOWARD LAPSLEY as they left the First Parish Church in Milton following the ceremony which attracted many of society's leaders. The bride is the former Miss Eleanor Hallowell and her gown was ivory satin on simple lines. (Picture by Boston Evening American Staff Photographer.)

Aldrich-Tweed Ceremony in Church

A VERY YOUTHFUL AND exceedingly exquisite bride is Miss Eleanor Tweed as she plights her troth to Mr. Nelson Aldrich at a noon ceremony today in Eliot Church in South Natick. Miss Tweed, the daughter of Mr. Harrison Tweed of New York and Countess Paul Palffy of Paris, is being given in marriage by her father, and the Reverend Arthur Lee Kinsolving of Trinity Church and Doctor William G. Thayer of St. Mark's school officiate at the ceremony.

A Vionnet model of gleaming white satin, made very simply with long sleeves and a tulle veil, completed by a bouquet of calla lilies fashions the bridal costume.

Six bridesmaids and a maid of honor precede the bride attarward. Her sister, Miss Katharine Tweed of New York, as maid of honor is gowned in blue organdie embroidered in corn flowers, poppies and daisies, with a large plain blue organdie hat and an arm bouquet of corn flowers, poppies and daisies.

Bridesmaids

Miss Abigail Aldrich, the bridegroom's sister; Miss Sally Curtis, a cousin of the bride; Miss Isabella Gardner, Miss Phillips, social debutantes of Miss Tweed's; Miss Louise Auchincloss and Miss Frances Ellin Clark, both of New York, form the coterie of bridesmaids. Their gowns are the same model as the honor attendant's, in all white with white hats. They also carry bunches of corn flowers, poppies and daisies.

Mr. George D. Aldrich as best man heads a large staff of attendants of the bridegroom. These are Mr. Marc Peter, Jr., son of the Swiss ambassador to Washington; Charles Mixter, Avery Sawyer, Richard Baxter, LeGrand Thurber, Guy Hays and Edward Hutchinson Robbins, son of the United States minister to Canada.

The reception is being held at Cassbrook Farm in Norfolk, the country home of Mr. and Mrs. Charles Pelham Curtis, Jr., the latter a sister of Countess Palffy. Last evening the entire bridal party was entertained at dinner by Mr. and Mrs. William T. Aldrich, parents of the groom, at their home in Brookline.

Post-Debutante

The bride's mother, who is a guest of Mr. and Mrs. John S. Parker of Commonwealth avenue, with whom Miss Tweed has made her home this past winter, attends the wedding gowned in a Parisian model of chiffon, printed in yellow, black and white, with a large black hat. Mrs. Aldrich wears a dark blue net dress with a matching hat.

Miss Tweed is a debutante of the past season and Mr. Aldrich is a member of this year's graduating class at Harvard.

Three Debs to Make Bows at Dance

AT A LARGE DANCE at the Brookline Country Club on October 24, Mr. and Mrs. Byam Whitney of Milton, Mrs. Horace F. Field of Brookline and Mr. and Mrs. Moses Williams of Needham will present their debutante daughters, Miss Jane Whitney, Miss Geraldine Field and Miss Eleanor Williams.

Miss Whitney is being honored today at a luncheon for about fifty of her debutante friends which her mother and her grandmother, Mrs. Joseph Brewer, are giving at the latter's Milton home. Hostesses at the tables, set on the terrace, are Miss Geraldine Field, Miss Polly Wardwell, Miss Frances Weeks and Miss Anne Gallagher.

Miss Whitney wears a summery dress of pale green for today's party. Included among her guests are Miss Constance Bader, Miss Eleanor Claflin, Miss Betty Brooks, Miss Olivia Morgan, Miss Gertrude Burgess, Miss Janet Scudder, Miss Ellen Gray, Miss Nancy Faxon, Miss Nancy Holdsworth, Miss Ann Donald, Eleanor Swift, Miss Janet Forbes and Miss Helen Peabody.

Children at Pops

A program for children and a costume party will enliven the Pop concert at Symphony Hall tonight. All children are invited to come in costume. There will be a parade and an award of prizes. The program follows:

"Cretan Harvest" ..... Strobe
Suite from "Carmen" ..... Bizet
"Looking Glass Insects" from the Suit "through the Looking Glass" ..... Taylor
"William Tell" Overture ..... Rossini
"The Animals' Carnival" Grand Zoological Fantasia ..... Saint-Saens
Pianos J. M. Sancona, Leo Litwin.
Overture Solonnelle "1812" Tchaikowsky
Cheyenne Indian War Dance ..... Skilton
"On the Trail," from the "Grand Canyon" Suite ..... Grofe
"Broke Up the Band" ..... Gershwin

Tea in Garden for Ramelle Cochrane

MR. AND MRS. GEORGE R. FEARING of Westwood, are entertaining this afternoon with a tea in their rose gardens for their debutante neice, Miss Ramelle Cochrane, daughter of Mr. and Mrs. F. Douglas Cochrane. There is dancing in the house for the younger people.

Miss Cochrane receives her guests gowned in a delicate white dress of embroidered batiste with a summery hat of leghorn banded in blue to match her sandals. Her mother is in the receiving line with Mrs. Fearing, her gown of brown and white print enhanced by a large brown hat with a little orange trimming.

Miss Ruth Lyman as head pourer has charge of about 15 of the debutante's friends who will preside at the tea tables. This group includes Miss Lydia Lyman, Miss Jane Hamlin, Miss Abigail Adams, Miss Eleanor Williams, Miss Anne Blake, Miss Olney Minot, Miss Hope Blanchard, Miss Jessie Paine, Miss Emily Sweetser, Miss Frances Hovey, Miss Marjorie Saltonstall, Miss Jane Whitney, Miss Ardelle Moseley, Miss Rachel Brooks, Miss Nancy Swift, Miss Louise Morgan, and two cousins of the debutante, Miss Dorothy Forbes and Miss Mary Frost.

On November 9, Mr. and Mrs. Cochrane will entertain for their daughter at a house dance for about 300 at their home on Commonwealth avenue. This dance will be preceded by five or six dinner parties, one for the ushers at the Cochranes and another at Mrs. Fearing's.

Flory-Kent Bridal in Boston College Chapel

Reception Is Held in West Newton Home

A SIMPLE CEREMONY at Boston College Chapel, yesterday afternoon, united in marriage Miss Ruth Etherington Kent, daughter of Mr. and Mrs. W. Stedman Kent of Wakefield, and Mr. Henry C. Flory of Cambridge. The Rev. Thomas Fay officiated, with only the immediate family present.

Informally gowned in white starched chiffon and large horsehair hat with white snapdragons as her bridal bouquet, Miss Kent made her vows. Miss Louise Atkinson of Newburyport was her only attendant, and wore a gown of white d'esprit with light blue hat and carried a garden bouquet. Dr. Robert Schwab of Boston was best man.

Mrs. Flory is a graduate of Miss Wheelock's School, class of '33 and is a director of the Brattle Street Day Nursery school in Cambridge. Mr. Flory is the son of Dr. and Mrs. C. H. Flory of Craven Arms, Shropshire, England, and later of Assam, Persia, attending Stonyhurst College and Brasenose College, Oxford University, and University of Siena. He is in the investment banking business in Boston.

A reception at the home of Mr. Mrs. Warner W. Taylor in West Newton followed the ceremony and the young people received on the terrace. They will sail on Saturday on the Empress of Britain for a six-weeks stay in England and will be at home at Craigie street in Cambridge after September 1.

OVER 600 MEMBERS AND friends of The Saturday Evening Club will enjoy an evening cruise this evening, when they embark on the steamer Dorothy Bradford for a sail on Massachusetts Bay. Dancing will be enjoyed on this first cruise of the club's summer program.

Those assisting in the arrangements for the cruise are John Cronin, Phoebe Dotten, Jack Allis, Harold Atwood, Joseph DeGrinney, Henry Baratta, Gordon Eaton, Annabelle Kneeland, Albert Krueger, Alice Ricard, Howard Hatch, Catherine Kelly, William Moran, James Curren, Warren Temlin, Mildred Kilcup, Mary O'Brien, Marjorie Hon-

MRS. PATRICK J. FLAHERTY, the former Miss Cassimir Devine, as she appeared on her bridal day. Mr. and Mrs. Flaherty will live in West Roxbury on their return from their honeymoon. (Photo by Bachrach.)

Saturday Evening Club to Conduct Sail on Bay

neus, Paul Dodge, Marjorie Sund and Edward Donovan.

Also Evelyn Anderson, Alice Gray, Alan Bloom, Rose Murphy, Wilbur Ryerson, John Crocker, Gladys Thurber, Charles Rodenhaven, John Gately, William Studley, Mary Driscoll, Clarence Tougas, Albert Forbes, Grace Swiney, Richard Berger, Minnie Harron, Harry Cann, John Barrett, Carlton Dodge, Edward Nasif, Edmund Cheverie, Marion Febes, Arthur Heaney, Gilbert McGregor and Marion Saunders.

Miss Hocking Bride Today

White mousseline de soie, its beauty being in its simplicity, and lilies of the valley form the bridal raiment of Miss Hester Hocking as she repeats her marriage vows at 4 this afternoon in St. John's Memorial Chapel in Cambridge with Donald James Campbell.

Miss Joan Hocking as her sister's only attendant is gowned in shell pink mousseline de soie, and the bride's mother, Mrs. Ernest Hocking, wears a gown of maroon chiffon.

Professor Ernest Hocking gives his daughter's hand in marriage and the Reverend Arthur McKenny of New Haven performs the ceremony. Alexander Kenneth Campbell, the twin brother of the bridegroom, is his best man, and the usher staff includes the Messrs. Edward Kracke, John Shurcliff, John Waldon, Gradian Yalaveich, Timothy Cheney, Robert Lamb, Charles Taylor and Hubert Alexander.

A reception follows at the Hocking residence on Quincy street, after which the bridal couple are starting on a motor trip across the continent to visit the bridegroom's mother, Mrs. Richard Campbell, in Los Angeles.

Wethern's again to the "fore"

Softies

Linen--Pique--Crepe

1.95

Pictured are two of several styles. White with White, Black, Navy and Red Bands.

Headsizes 21½ to 23.

WETHERN'S

Temple Place Thru to West St. and Coolidge Corner

Visit Our Apparel Departments, 2nd floor

Beach and Bathing Togs . . .

As Bright and Amusing as They are Practical and New!

Bathing Suits

Maillots with Shorts
Rubber Suits
Gingham and Seersucker Dressmaker Suits

—Ranging from 3.95 to 16.50

Beach Costumes

Shorts Ensembles in Mexican Colors
Beach Capes
"Never-Wet" Jersey Slacks
Beach Pajamas with Contrasting Coats

—Ranging from 7.50 to 35.00

Beach Accessories

Russian Sailors' Caps, huge Straw Hats
Raffia, Rope and Wooden-soled Sandals
Beach Bags—Belts and Scarfs
Copies of French Bathing Caps

—Ranging from 50c to 8.50

We Suggest Alexandra de Markoff

PREPARATIONS FOR THE SUMMER SUN

The Sun Tan Powders "Basque" and "Apricot"
The Sun Tanning Fluid
The Skin Food for a dry skin after the Sun

Our Summer Shop at Hyannis

Is Now Open and Completely Stocked with New and Delightful Summer Apparel

The Same Prices Prevail as at our Boston Shop

C. Crawford Holledge LTD

On Tremont Street at Temple Place, Boston

BOMB PLOT IN PARIS GROWS OMINOUS

By International News Service

Paris June 15 The widespread bomb plot threatening Paris business houses and even the President and Premier of the Republic, became more serious today with the explosion of a bomb in the offices of Citroen the automobile manufactory injuring an employe. This was followed by discovery of three other bombs. All were accompanied by threats signed "The Three Judges of Hell."

One of the bombs was discovered in the mail at the office of an American petrol company. Another was received by the Pathe Journal Company. The fourth was found in the postoffice at the Place de la Bastile.

Keaton Sails to Make Paris Film

Hollywood June 15 (INS)—Buster Keaton, dead-pan' film comedian and his bride formerly Mae Scriven, sailed today on the S. S. California Express for France where Keaton will make a motion picture.

Farewell Review to Col. Gallup

Officers and men of the 110th Cavalry, Massachusetts National Guard, will give a farewell review tomorrow afternoon at four o'clock to Colonel Dana T. Gallup, their commanding officer who retires under the law limiting an officer from commanding a regiment more than seven years.

They Just Fought for Fun; Max, Primo's Cash Tied Up

New York, June 15—Primo Carnera and Maxie Baer were both expecting to take a flock of socks on their respective jaws when they went into the ring last night to argue over possession of Primo's world heavyweight championship title, but neither had anticipated the socks to their pocketbooks delivered in the course of the day.

Primo caught an uppercut to the chance pocket when County Clerk Gustav Rech of Hudson County, N. J., ordered a writ of attachment against $5000 on deposit in the Commercial Trust Company, Jersey City, in Carnera's name but controlled by his manager Louis Soreal.

BAER GETS IT, TOO

Baer caught his blow on the bankbook in an action by J. Hamilton Lorimer, his former manager, slapping three attachments on his and his present manager's "cut" of the night's "take." Lorimer, who started Maxie in the business has been legally declared owner of 75 per cent of his active corporality and holds notes for $15,000 signed by the present manger, Ancil Hoffman for the purchase of the other 25 per cent.

Clerk Rech acted on a petition by Theodore G. Skratt, assignee for Emilia Tersini, pretty London actress who won a $14,616.60 verdict against the big pug last April when at English court found him guilty of breach of promise.

Yesterday's action will keep the gate-crashing man-mountain Carnera, like Baer, off the Jersey City ring, but he pays up for that as the interside in London or wins the legal point that will protect the sum demanded, which is growing steadily in the due course of the law of interest.

The Irish mountain' was not alone in the matter of legal difficulty on the eve of the fisticuffs for Maxie Baer otherwise known as 'the answer to a maiden's prayer' was socked with three attachments on his and his manager, Ancil Hoffman's "cut" of the championship fight money.

Sister Loses in Suit for $10,000

Williamsport, Pa., June 15—A directed verdict for the defendant ended a $10,000 damage suit by a sister against her brother in federal court here.

Mrs. Guy A. Warren, of Southport, N. Y. sought damages from her brother, Lee Grawund, of Sayre, Pa. for injuries received in an automobile accident.

ORANGE FRUIT PUNCH LEMON & LIME RASPBERRY STRAWBERRY

Demand the Original

ZA-REX

ECONOMICAL—just add water and serve...

ONE PINT MAKES A GALLON

Advice to an Adventurer

Dear Rambler—,

It's just too bad for an adventurous fellow like you, because you were born a couple of hundred years or so too late!! All the new continents have been discovered..., and most of the bearded buccaneers have already been properly strung up on a yardarm.

But there's a new kind of adventure for you in 1934...a bit of modern exploring!! "Ho, for the Open Road!" Go exploring on your own this Spring and Summer into little-known roads...forgotten inland towns...hidden lakes. Discover for yourself the spots where national history was made! Re-live the dramatic scenes of another era by visiting the places where they were enacted!

Yes, go exploring, Mr. Rambler, but do a little exploring in the classified automobile columns of today's American first!! We're conducting the biggest used car sale of the year this week, and the special values which you'll find listed in the classified columns will certainly convince you that this week is the time to buy!. Remember, you need a sturdy "ship" to go "cruising"!!

Fraternally Yours

The Leading Automobile Dealers in Town

Turn to Page 27 this edition

SUMMER USED CAR CARNIVAL

FIRST NATIONAL STORES

Your local First National Store has everything in fine foods for your week-end shopping. Make up your shopping list from these great values and save on your family food budget.

BACON SLICED SUGAR CURED LB 21c

EGGS HENFIELD BRAND CAREFULLY CANDLED GUARANTEED 2 DOZ 39c

SUGAR FINE GRANULATED Price Boston & Vicinity 10 LBS 47c

NEW POTATOES 15 LBS 35c

EVANGELINE MILK Pure, unsweetened Evaporated Milk with exceptional richness and purity. Guaranteed to comply with all the pure food laws. 4 Tall Tins 23c

Campbell's TOMATO SOUP 3 Tins 19c

Loaf Cheese Pimento Lb 25c White or Colored Lb 23c

Friend's Beans All Kinds 2 28oz Tins 27c

Finast Peaches Lge Tin 15c

Buffet Fruits Assorted Kinds 4 8 oz Tins 25c

P&G Soap FREE—1 Medium Bar Of Ivory With Each 7 Bars Of P & G 7 Bars 23c

Statler Tissue 3 Rolls 17c

Lamb Fores New 1934 Spring — Boned And Rolled If Desired Lb 15c

Rib Roast Selected Prime Beef From Heavy Corn Fed Steers Lb 23c

Face of Rump Boneless Prime Heavy Beef Of Superior Quality Lb 27c

Pork Loins Rib Or Chine End — One Price — All Fresh Pig Pork Lb 17c

Smoked Lean Shoulders Mild Sugar Cured — Short Shank—Selected Quality Lb 14c

Smoked Ham Doraco Or Armour's Star Whole Or Half — Mild Sugar Cured Lb 21c

Boiled Ham Sliced — Mild — Delicious Flavor — Unusual Tenderness Lb 39c

HADDOCK Fresh Caught Dressed As Desired Lb 6c

HALIBUT Fresh Eastern Lb 25c

FILLET SOLE Fresh Flounder Variety Lb 15c

MILLBROOK CLUB DRY GINGER ALE 28 oz Bot 10c 12 12 oz Bots 75c

CLUB SODA 6 12 oz Bots 45c

PRICES ON ABOVE CONTENTS ONLY

BAKERY SPECIALS

Sponge Rings Light, Golden Yellow Cakes Each 25c

Sweet Rye Bread Loaf 7c

Slightly Sweet — Delicious Toasted

Chipso Flakes or Granules 2 Lge Pkgs 29c

Woodbury's Facial Soap 3 Bars 25c

Lunch Tongue Armour's No 1 Tin 29c

Sardines Standard Norwegian 3 Tins 19c

Candy Wafers 2 Pkgs 5c

Bonnie Sugar Cookies Lb 21c

DeLuxe Assortment N. B. C. Pkg 29c

Brillo 3 Sm Pkgs 20c

Uneeda Biscuits 3 Pkgs 13c

Waxed Paper 3 Rolls 25c

Cigarettes Chesterfield, Camel Old Gold Lucky Strike Cln 10 Pkgs $1.19

Wheaties 2 Pkgs 23c

Finast Catsup 2 14oz Bots 25c

Chesterfield Cigarettes Pkg 12c

FRESH FRUIT AND VEGETABLES

MeloRipe Bananas Fancy 4 Lbs 21c

Baldwin Apples Fancy Native 4 Lbs 21c

Cantaloupes Large Size 2 For 21c

Tomatoes Red Ripe 2 Lbs 13c

Native Lettuce 2 Heads 9c

FRESH FROM NEW ENGLAND DAIRIES

Brookside 4% butterfat milk and heavy country whipping cream comes from the cleanest dairies in New England, only a few hours from Boston.

PRICES FOR BOSTON AND VICINITY

Brookside Milk Quart 10c

Heavy Cream 2 ½ Pint Jars 25c

PRICES FOR BOSTON AND VICINITY

Given in Marriage

—By Adele Garrison—

A Possible Meeting With Lee Chow as She Hopes to Leave The Larches, Revives Madge's Fear of the Chinaman

CHAPTER 24

I THREW back my head and frankly stared at Hurth as he told me he thought Avis Arlen was not nearly as pretty to-day as she pretended to be.

He nodded emphatically.

I suppose, of course, you, with your divine charity, would not think of the possibility of a [illegible] herself have had the [illegible] Have she wanted to harm Mamie and [illegible] observation. But I suppose I compromise Avis Arlen in those [illegible] when I went back to Chicago last summer she was [illegible] correction.

[illegible] Yes, I suppose [illegible] proved of her conduct at the dinner dance we gave last summer."

If he did, [illegible] blind and deaf to [illegible] self in [illegible]. He [illegible] ed. "But I [illegible] you confess, [illegible] he did, [illegible] have heard [illegible] presence of [illegible] think she would [illegible] has some [illegible] of Phil's [illegible] of her [illegible] her [illegible] through [illegible] the daughter [illegible] in distress [illegible] and [illegible] dressed. [illegible]

"Your attack [illegible] vincing," I told him [illegible] "I'm almost [illegible] her sister and myself.

"Would have [illegible] new [illegible] I didn't tell you," I [illegible] the door."

A MEETING WITH LEE CHOW

Mrs. Conghee hustled [illegible] ing to the Chinese waiter, her haste to get to me.

"I'm sorry to have kept you waiting," she said in hurried apology, "but I simply could not get my errands done any more quickly. And what a surprise and pleasure! How is your mother?"

"Quite well, thank you," I answered. "And I haven't delayed me at all. But if you are ready now, I'll drive you home. I have to go to Southampton on an errand for Mother Graham, so I can take you as far as your door."

"Oh, that will be splendid!" she exclaimed. "That is, if it doesn't put you out."

"Mercy, no! Why should it?" I asked her, but her face was suddenly clouded with anxiety.

"I don't think you ought to be driving around alone," she said. "Suppose [illegible] had [illegible] You [illegible] I think I'd [illegible] with you."

"Didn't you [illegible] a few minutes [illegible] were?" I asked [illegible] ly, and Hurth [illegible]

"Mercy! [illegible] you see?" she asked. "I was going over to Southampton a little later anyway, and I might as well go a few minutes earlier than I planned to. I'll promise to attend to all [illegible] and to see that you reach the farm house again safely. Will that make you feel better, Mrs. Tiver?"

"I'll say it will," she said fervently, and then Hugh snorted, as if at some forgotten duty or courtesy.

"How remiss I have been!" he said. "Lee Chow will never forgive me if I let you go without having [illegible]

NEW FEAR OF CHINAMAN

I wished to cry out that I had no [illegible] Chinese [illegible] him [illegible] wanted to [illegible] Lee Chow [illegible] knew I [illegible] that a few [illegible] beer with [illegible] to what we [illegible] I did neither [illegible] the party [illegible] proposed demands.

"Let me take you back to the [illegible] and then Hugh started

GIRL IN THE FAMILY -:- A Choice Between Marriage for Love or Loyalty -:- By Beatrice Burton

Susan Returns Her Engagement Ring and Watch to Man She Was to Have Married

CHAPTER XXV

Susan was filled with apology to the bottom of her soul, and she had a feeling that she ought to tell Wallace how she felt. But it seemed too enormous a wrong to apologize for—telling a man that you were about to break your engagement to him just when it had been publicly announced. Especially when the man had been jilted once before, as Lutie said Wallace had been jilted by Eleanor Kendall.

"I don't know what to say to you, Wallace," she mourned. "I feel as if I ought to get down on my knees to you and ask you to forgive me—"

"Oh, DRIVE!!" Wallace all but shouted in the crowded street. "All this is drivel! You're engaged to me!" He had lost all of his poise, his calmness. He went along beside her, his lips moving but making no sound as if he were saying things to himself that were best left unspoken.

They were nearing the icy stone steps that led up into the lobby of the St. Vincent Hotel. As they reached them he took Susan by the arm and steered her into it and across the lobby into the dining room, where she and Allen had had tea a few days before.

WALLACE IS STUNNED

Wallace stopped to pick out the things that he wanted—a large plateful—but Susan had no eye for anything and no appetite. She was filled with misery over the thing that she was doing, and at the same time determined not to be turned aside from the doing of it.

"I suppose I'm a little stunned by what you've just told me, Susan," Wallace said when they were seated at a sunny table and he was busy with his fork, "and perhaps I'm no thinking in a straight line, but this doesn't seem to end anything between us. You've cared for me for almost two years, and you still do. You must. Two weeks ago you did."

He broke off at that point and did some hard thinking, his brow knotted, while he spread butter on the end of a roll. "Who is it, by the way, that you've fallen for?"

Susan shook her head. "It doesn't make any difference who it is, does it?" she asked. "I'd tell you if it would do any good, but it wouldn't. You couldn't do a thing about it. I can't myself."

"You can't, why?"

"Can't help caring about somebody that isn't you."

"You can tell me who it is," he said, returning in his stubborn way to his questioning of her. "That's what I want to know."

Suddenly his fork went down upon his plate with a clatter, and he crumpled his napkin down upon the tablecloth. "Good lord, I've arranged to buy that house, too! I'm excited. It's too late now for you to act like a little fool, Susan' I've bought the house."

"I told you not to," said Susan. "I'm not going to live in a house that I won't like, with a man that I don't like—that I don't love—Wallace. I do like you."

As she spoke she knew that she didn't. She didn't like the narrow ugly look that had come into his face, and she didn't like to be called a fool by him.

SUSAN ADMITS LOVE

Something in her heart said —"You must get this over to him now. You must break away from him. Don't weaken. Tell him you're through and make it stick."

She sat silent, unable to say the unpleasant final things that would have ended everything, her whole nature shrinking from the idea of hurting Wallace any more than she had already hurt him.

The waiter came up for the rest of the lunch order and Wallace pushed the menu aside as soon as the man laid it before him. "Bring anything. The dollar lunch will do," he said impatiently.

"Now, then, you like me but you don't love me. You love somebody else. Is that it?" he asked when the waiter had left them.

"That's it." said Susan.

"But that's not all of it. I've bought a house for you," Wallace reminded her, "and your family has announced the engagement. In the newspapers, mind you, in the newspapers. And you expect me to forget all that.—You expect me to let people laugh at me and pity me because you've taken it into your head that you don't care for me any more.

"Well, Susan, I'm not going to let you do that thing to me. I'm just conceited enough to think that you still like me a great deal, and that if I hang on you'll realize it sooner or later. So I'm going to—go on. I'm not going to give you up for an instant.

His own words seem to buoy him up. When his lunch came he ate it as if he enjoyed it—breast of chicken and beet salad and raspberry water ice. And as he ate it he became more and more cheerful.

"I've stayed away from you too long," he decided, "or else you've heard some gossip or other about me—and it's made you jealous. Is that it?"

"No." Susan shook her head. "I did hear some gossip about you and Eleanor Kendall, but it didn't make me jealous."

She took the Ludlow and Ludlow box, with the ring in it, from her lap and laid it on the tablecloth with the watch bracelet beside it. "I want to give these back to you, Wallace." She shoved them across the table to him with the tip of one finger.

Wallace pick up the ring box. He held it out to her so that she could see the words "Ludlow and Ludlow" engraved across the cover.

"I suppose you wondered about this box," he said. "I ought to have told you about it—about the ring—the night I gave it to you."

Susan nodded.

JILTED BY GIRL

"Well, I'll tell you now how I happened to have it," he said lifting his chain with an air of deter-

[illegible] frankness, "I bought the ring for another girl—for Eleanor Kendall, as a matter of fact—a long time ago when we were engaged. She kept it for a couple of weeks and then she sent it back to me. Broke the engagement."

His stopped long enough to pat his mouth with his napkin "Who told you about Eleanor and me?" he asked. "You were just a young kid when I was going around with her."

"Lutie told me."

"I see." He leaned toward her and his eyes narrowed once more. "And that's really why you're trying to break our engagement, isn't it? You're sore because I gave you the ring, aren't you?"

He laughed with immense relief as if he had solved the whole thing in his own mind. "You are jealous, aren't you?—But, gosh, Susan what did you expect me to do? Throw away a thousand dollars worth of jewelry just because a girl had had it in her possession for a few days a long time ago?"

He broke the little cardboard box with his fingers and held out the ring. "Let me take your hand, Honey, and put this back where it belongs," he said, his own masterful self once more.

Susan put her hands in her lap folding them together. "No. I don't want it."

His shoulders went up in a shrug of pure exasperation. "Well, then, we'll go down to Sigler's and trade it in on a new ring. Will that suit you?"

"Wallace, I don't want any ring," Susan said emphatically.

He lost his temper then. "Well, ring or no ring, you're not going to make a fool of me! I let one girl do a stunt like this to me, but I'll be darned if I'm going to let two of you get away with it!" He helped Susan into her coat as if he were closing the Iron Maiden around her and went stalking out of the dining-room ahead of her.

Out in the street he seemed to recover himself a little. "I'm sorry I was rude, Susan," he apologized, beckoning for a taxicab, "but this simply knocks me off my rails. It wouldn't be so bad if it were the first time perhaps—but people will wonder what's the matter with me if you thrown me down. They'll say there must be some good reason why I can't keep any girl in love, with me . . . . I couldn't stand it, Susan. The talk. The gossip."

It was on the tip of Susan's tongue to ask him how she was to stand the talk, the gossip, when people found out—as they would find out—that she was wearing Eleanor Kendall's ring. But she said nothing and climbed into the taxicab.

He paid the driver in advance for the trip to Center street and tipped him. "I'll be out to see you soon and we'll settle all this," he said through the frosted window of the door after he had slammed it. She had a last glimpse of his face, angry-eyed and rather drawn, as the cab left the curb.

* * *

John was standing in the hall of the house when she walked in at 2 o'clock.

"Where you been for the last two hours?" he asked as she pushed open the vestibule door. "I called here three times trying to reach you. Connie and I were married an hour ago." It was like John to take an important fact to her in just that off-hand way.

He grinned at her, his nostrils dilating as if he were full of some kind of strong excitement. "We're leaving for Omaha tonight, she and I," he said.

"Tonight?" She shook her head and her voice trembled on the word. All week long the knowledge that John was going away very soon had clouded the back of her mind. It had been there behind all her thoughts of Allen, her happiness. "Why, I thought it wasn't settled, John. And I thought that even if you did go, it wouldn't be until next Sunday—" She burst into tears.

JOHN CHEERS SUSAN

After all, no one would ever know her and care for her as John knew her. They had grown up together in this old house full of middle-aged people, and they had always clung to each other for the comfort and understanding that no one else could give them—and now he was going away. Susan sat down on the floor and sobbed, her heart bursting with the first real sorrow she had ever known since her mother's death, which had occurred so long ago that it was like something else whenever she thought of it now.

She felt John's hand on her shoulder. "Come on, Susie, cheer up," he was saying. "This is a chance in a thousand for me, and you've got to be tickled to pieces about it—and you can come out to visit us as soon as we get settled. Pack up and help me get my clothes packed, will you?"

Susan followed him up the stairs and began to sort his neckties while he ran up into the attic for his trunk.

"If you want to do a thing badly enough, you'll do it," he had always said to Susan when she complained to him that her father would not let her take a business course or have a year or two at college. "If they won't give you the money get a job and earn some for yourself. I'll help you out, too. The trouble with you is that you give in to people too easily. You let them run you.

Copyright, 1934, by the Boston Evening American.

In the next instalment Aunt Nell advances the idea that a girl should work "until the new furniture is paid for."

Brims Overshadow Hat Fashions

The picture hat was once the signpost of deliberate allure, it was almost never divorced from cabbage-size flowers, and had practically no appeal to youth. Then youth took it up in extremely sugary versions, to add to the pageantry of a bridal procession. This year, the large hat acquired a good dose of common sense, and in discreetly tailored versions comes in to town, or grows to huge proportions, always keeping its trimming well in hand, and accompanes frou frocks. It can be devastating, ravishing, and fashionably, is worlds beyond its too-droopy predecessor. Miss Barbara McKissock, sub-debutante of the 1935 season, models a black straw cartwheel at a rakish angle. She will be one of the models at the June 22 opening of the Riviera at Old Silver Beach in West Falmouth. The hat is from a Boston shop; if you would like to know more about it, phone Annice Brink, LIBerty 4000.

Martha Lee Awards Diplomas to 176 Graduates

The Martha Lee School had its final graduation party of the season on Tuesday and Wednesday of this week. There were 176 graduates who received diplomas for the first time, for having attended the series of ten classes.

Ed Young, who is known to so many of the class members, furnished some very excellent entertainment taken from his radio programs. Among these entertainers were John and Herbert Siezinger, 15-year-old radio Twins, who sang for us, accompanied by Ruth Hanson, pianist; Bernie Bennett, soloist, a student of the New England Conservatory of Music; Claire Nevius, eleven-year-old song bird of the air, sang several selections and tap danced her way to enthusiastic applause. She was accompanied on the piano by her mother

RADIO STARS PERFORM

The talented McGoldricks children from Cambridge, Francis, 11, and Anne, 8, won favor with their unusual harmony selections and clever dancing. Mrs. Margaret McGoldrick furnished piano accompaniment for the children. All of these youngsters are experienced radio performers and have been heard on the Uncle Bob Houghton broadcasts of the Sunday Advertiser comics.

Marcia Davis who has danced for so many of the graduations, entertained with a ballet and tap dancing.

Joyce Yoffa, one of the graduates, played for her sister, who did a Russian dance in costume.

Ray Thome, the romantic voice from the Golden West, who is a stage, radio and musical comedy star and a weekly feature at the Metropolitan Theater, sang for the group.

Refreshments were furnished by the Loose-Wiles Biscuit Company, Coca-Cola Company and H. P. Hood & Sons.

SUMMER CLASES

The summer class will begin on Wednesday morning, July 11, at 10 30. We are planning to make many dishes which are seasonable and attractive for these warm summer months. This class will also include the regular Wednesday broadcast, at 11 o'clock. Registrations are coming in quickly, so send along your name and address and we will see that you get a card of admission.

HOW TO PUT MORE NOURISHMENT IN YOUR MEAL PLAN

HERE'S one of the easiest ways in the world to give your family added nourishment. Serve My-T-Fine Chocolate Dessert several times a week. It will bring to your table an abundance of energy and tissue building values. Children and grown-ups alike thrive on its protective vitamins and minerals . . . its tissue repairing proteins, and energizing carbohydrates.

And thrifty! A small sum buys a package of My-T-Fine Chocolate Dessert—enough for four ample servings. Then only six minutes of your time and the addition of two cups of milk turn it into a delicious, velvety-smooth chocolate pudding.

Now is the time to start your family on a My-T-Fine chocolate pudding schedule. Serve it often. It will save you time, money, and make your meals much more nourishing.

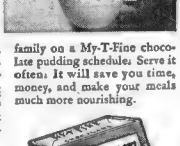

MY-T-FINE Desserts

CHOCOLATE . . . NUT-CHOCOLATE . . . LEMON . . . VANILLA-CUSTARD

Spleen Removal Advised

By ROYAL S. COPELAND M. D.

FOR MANY years little was known about the spleen and the nature of its disorders. It was looked upon as a vital organ and generally believed that the human body could not function without it.

We have found out that the spleen is closely associated with the manufacture of red blood cells and the coloring matter of the blood. Its action is related to digestion. But it is now known that life can continue without this structure.

Some surgeons advise the removal of the spleen in certain blood disorders. For example, this operation may be called for in a disease known as "purpura hemorrhagica." In this affliction the victim suffers from severe and sudden hemorrhages. These follow a very slight fall or blow, and yet may be so severe as to prove fatal.

Removal of the spleen is of great benefit to many a sufferer from purpura hemorrhagica. Afterward there are no longer severe and unexpected attacks of bleeding and the patient is able to lead a useful and happy life. Infinitely, not all cases of purpura hemorrhagica are entirely cured by "splenectomy," which is the name given the operation.

"Gaucher's disease" is another affliction benefited by the removal of the spleen. This is an anaemic disturbance characterized by a yellowish discoloration of the skin and eyeballs. As a rule, the spleen and liver are enlarged and the victim suffers from severe bleeding from the gums, lungs and intestinal tract.

It is believed to be a hereditary disease repeatedly occurring in certain families. This slow and insidious disease is more common among men than women. It generally begins in childhood but attracts no attention until the victim is between 25 and 40 years of age.

It is only when splenectomy is performed than any relief or cure can be effected in this disease. With the removal of the spleen the anemia disappears and the patient improves. Though the disease is a rare one, we are indebted to those scientists who made available this method of cure.

Banti's disease, or splenic anemia, is another ailment of the spleen that is curable by removal of the spleen. This disease is characterized by an unusual enlargement of the spleen and usually is met in childhood, but may be found in adults.

(Copyright 1934 for the Boston Evening American)

Dainty Menu for Father's Day

From Martha Lee's Friday morning Broadcast Over Station WAAB.

Sunday is Father's Day. That should mean a particularly nice meal in honor of the head of the household. Give him what he likes, which might be roast chicken and mashed potatoes or steak and French fried onions and pie will be the unanimous request for dessert. You can depend upon it that it will be plain, wholesome food with none of the fancy touches.

The markets are offering for your Sunday dinner about the same food items that they did last week. New spring lamb, although not much cheaper in price, is more plentiful this week. The legs are 27 cents, the forequarter 15 cents. Native chicken is coming into the market, the roasting chicken from the South Shore is selling for 38c and up a pound. Exceptionally good fowl is 21 cents. Spring fowl from the South Shore are selling for from 20c to 25c. Some of the stores still have very good prices on beef, rib roast, and face of the rump 27 cents.

There is an upward trend in the prices in the fruit and vegetable markets which is noticeable in the price of green beans. This condition is caused by the lack of rain. Asparagus is still a good buy, and the native salad greens are plentiful. There are the Bing cherries from California which are also very plentiful. They can be substituted in a great many recipes that call for fruit. We have them such a short time in the year that we should take advantage of their flavor and appearance.

The first green corn is appearing on the market from Texas and is selling for a dollar a dozen. Cultivated blueberries from New Jersey, which are as large as raspberries, are selling for 35c, and the uncultivated blueberries are selling for 40c. Luscious blackberries are also to be found on the market and here again is another fruit which we have for a short season, but which we can use in many different ways.

Here is a suggestion for Sunday's dinner

Minted Watermelon Balls
Roast Native Chicken
Dressing
Mashed Potatoes
Asparagus with Drawn Butter
Lettuce with Roquefort Dressing
Cherry Pie
Cheese
Coffee

ECONOMY GROCERY STORES

THE SEAL OF ECONOMY & EXCELLENCE ECCO

NRA

New 1934 GENUINE SPRING LAMB

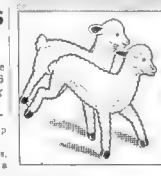

FORES lb. 15¢ LEGS lb. 25¢

Fancy Northern TURKEYS 8-11 lb. Ave. lb. 29¢

EGGS Selected 2 doz. 39¢

Sugar Cured HAMS Whole or Half lb. 21¢

SLICED RINDLESS BACON lb. 21¢

PRE-TAX SALE—STOCK UP NOW! SUGAR Boston and Vicinity 10 lbs. 47¢

Prime Rib Roast lb. 23¢
Beef Shoulder Roast lb. 25¢
Thick End CORNED BEEF lb. 19¢
Bologna or Minced Ham lb. 15¢

GREEN LINE—Boston and Vicinity Only MILK Evaporated 4 cans 23¢

Fresh Haddock lb. 7¢
Fresh Sliced Halibut lb. 25¢
Chicken Live Lobsters lb. 25¢

CHESTERFIELDS, LUCKIES, OLD GOLDS, CAMELS CIGARETTES Carton of 200 $1.19

SMOKED—Lean SHOULDERS lb. 12½¢
Ecco Shoulders Wrapped—Trimmed Short Shank lb. 15¢

FANCY NEW POTATOES 15 lbs. 35¢

Fancy California—Large Size CANTALOUPES 2 for 19¢

CHERRIES Fancy Bing lb. 15¢
Red Ripe Tomatoes 2 lbs. 15¢
Iceberg Lettuce Native 2 heads 15¢

COFFEE SALE
Drink Iced Coffee—Refreshing—Economical

MERIT	Green Line	ECCO
lb. 19¢	lb. 21¢	lb. 25¢

White House or La Touraine lb. tin 31¢

Edgemont Crackers Sunshine lb. 15¢
Chipso Flakes or Granules 2 large pkgs. 29¢
Fairy Soap An Unusual Value 5 cakes 15¢
Hellman's Mayonnaise 29¢ pint 8 oz. jar 15¢
Pineapple Ecco—Fancy Quality 2 No. 2 cans 29¢
Noxon Cleaner Polish ½ pint 19¢
Ecco Molasses Best Quality 2 cans 29¢
Wings Cigarettes pkg. of 20 10¢
Wilbert's No-Rub Wax pint can 39¢

Kellogg's Corn Flakes 2 pkgs. 13¢
Orange Marmalade Ecco Pure lb. jar 15¢
Toddy A Health Builder for Children ½ lb. can 21¢
Bisquick For Strawberry Shortcake 20 oz. pkg. 19¢
Sunlight Bleach Water 2 quart bottles 25¢
Gum Drops or Orange Slices 2 lbs. 19¢
Rippled Wheat Sunshine 2 pkgs. 19¢
Pillsbury's Cake Flour large pkg. 29¢
Dry Yeast BAKING POWDER med. can 12¢ large can 20¢

ONE CENT SALE
Regular Price 9c per Pkg.
OXYDOL 2 pkgs. 10c

Salada Tea Brown Label ½ lb. pkg. 33c
Welch's Jel-Aid pkg. 10c
Tasty Yeast 3 pkgs. 10c
Octagon Soap 5 cakes 15c
Gold Dust large pkg. 17c
Fleischmann's Yeast cake 3c
Kremel Desserts 3 pkgs. 10c
Evr-Redy Dog Food 3 cans 23c

Free cake Ivory Soap with 7 cakes of P & G All for 23¢

STEEL WORKERS DECIDE STRIKE ISSUE TODAY

By Associated Press

Steel [illegible] day in [illegible] Pittsburgh [illegible] when.

More opposition developed to the Roosevelt administration's new labor board proposal for combatting labor troubles particularly the threat of a crippling steel strike. Republican, business and labor leaders found fault with the plan.

Strong opposition to a steel strike [illegible] workers. Employes of the Tennessee Coal, Iron and Railroad company and the Crucible Steel company voted heavily against a walkout.

Representatives [illegible] sentatives of [illegible] reached an [illegible] proved [illegible] promises [illegible] things accomplished [illegible] Norman [illegible] N. Y. and Miss Frances [illegible] volved.

At San Francisco waterfront [illegible] pickets turned away [illegible] tional Longshoremen [illegible] proposal for [illegible] Association of Pacific Coast [illegible] ...

Workers to Hear Green Before Vote on Strike

Pittsburgh, June 15 (AP)—[illegible] of "Strike now [illegible] unless necessary [illegible] who [illegible] before [illegible] into [illegible] these [illegible] strike.

The strike demand [illegible] tently from a group [illegible] delegates.

With the [illegible] mentators predicted [illegible] the convention [illegible] dent Michael F. [illegible] mated Association [illegible] and Tin Workers [illegible] will hear William [illegible] dent of the American Federation of Labor.

Green is expected to advise moderation—delay before a [illegible] the strike.

Veit Heads Signal Men

Providence, June 15—Frank Veit of Stamford, Conn., was elected president of the New England Municipal Signal Association [illegible]

VICTORY KNITWEAR STORES

NEW Knitted Loveliness

A yarn with a new twist produced this beautiful swim suit that was the talk of the fashionable resorts. You may have it in the exact style at a much lower price, yet without compromising quality.

VICTORY KNITWEAR STORES
570 Washington St., Boston
6 Tremont St., Boston
30 Pleasant St., Malden

Lucky Roxbury High Girls Ringed for "Merry Frinks"

"The Magic Ring of the Merry Frinks" haloed 10 more heads of the lucky winners in "The Merry Frink Ticket Contest". Every day 10 Boston Evening American readers will be awarded two tickets to either the Paramount or Fenway theatres, where the "Merry Frinks" are making merry beginning today. Yesterday, the Boston Evening American photographer dropped in at the Roxbury Memorial Girls' High school class day exercises, and assured 10 girls of a graduation theatre party with "Merry Frinks Rings." Keep your sharpest eye open at all times, for the cameraman will snap pictures at ball games, night clubs, picnics, aboard street-cars and even on roof-tops. (Picture by Boston Evening American Staff Photographer.)

First of "Merry Frinks" Pictures Appears

[illegible] in the Boston Evening American appear the first [illegible] [illegible] edition of [illegible] applied by the newspaper's Picture Service for "The Merry Frinks" to stay [illegible]

Appearing in the picture and [illegible] head in one of the ten [illegible] station on the photograph's [illegible] [illegible] and who are [illegible] [illegible] The Merry Frinks" theatre party. Each day three will be [illegible] [illegible] [illegible] [illegible] graph will appear [illegible] Suppers, Hits and the Rest, in Monday's issue [illegible] [illegible] [illegible] [illegible]

BOSTON AMERICAN
NEW ENGLAND'S GREATEST EVENING NEWSPAPER
BOSTON, FRIDAY JUNE 13 1930

BANK TIES UP MILLENS' CASH

Hundreds See Death Plunge Auto Fished From Harbor

With crowds of Fish Pier workers and curious looking on, the auto in which Eugene G. O'Neil, South Braintree father of five, was driving when it plunged off the pier, was brought to the surface by firemen an hour and a half after the car took its fatal nose-dive. A short time later the man's body was recovered in 20 feet of water. Crowds stood on wharves and even on boat riggings to watch the rescue workers in action. (Picture by Boston American Staff Photographer.)

This Is Life
by
ROBERT E. ROGERS

It would be rather a pity, I think, if the class of 1909, Harvard, were to go down into history as Hanfstaengl's class, or the Nazi-Niners, as it really does include a good many people who are pretty distinguished in their own right. Twenty-five years serves to differentiate and distinguish, to bring out tendencies and to ripen talents. Few people make new starts after 45—in spite of Prof. Pitkin—so I take it that what the past performance sheet shows about us today will hold reasonably true henceforward.

Robert E. Rogers

Like every class of a great university 1909 has a few men of national reputation. In politics there is Col. Theodore Roosevelt, son of "T. R." former assistant secretary of the navy, governor of Puerto Rico, of the Philippines, and now prominent in the councils of the Republican party.

Better known to the country at large than any other is undoubtedly Hans V. Kaltenborn, editorial commentator of the air, he of the rich radio voice, the unmistakable diction and the rapid fire delivery. Equally well known in the magazine field is the name of "Holworthy Hall," short story writer for the Saturday Evening Post and other fiction magazines. Holworthy Hall, the name of one of the old Yard dormitories, is the pen name of Harold Everett Porter, who specialized in golf and business romances. He is also co-author of one of the most successful one act plays of modern times "The Valiant," in which the other author has starred, Robert Middlemass, the actor, also an oh-niner.

• • •

Our finest artist in literature is Henry B. Sheahan of Quincy, who writes as Henry Beston and whose volume describing an all-year-round life in a shack on the sands of Cape Cod has been an enormously popular nature classic. It is titled "The Outermost House." Beston handles a somewhat mannered prose exquisitely; he is more a poet than many who write rhymes.

Another of our unique is Lee Simonson, one of the owners and directors of the New York Theater Guild, one of the two greatest scene designers and producers in America, a pioneer in the new theater.

The only man in our class to have an article about him in the Encyclopaedia Britannica is Prof. Roger Adams of the University of Illinois, a chemist who is chiefly responsible for the first authentic cure for leprosy in the history of man, the chaulmoogra acid derivatives. He holds the Nichols medal, a mark of recognition of a great chemist.

Then there are the Burke-Roche twins, one of them a banker in London, the other, Maurice, fourth Baron Fermoy and member of the English Parliament. He is not coming back.

• • •

Arthur C. Frost, American consul-general at Calcutta, is coming all the way from India and Paul Withington is coming from Honolulu, where the Withingtons own the place.

There is a newspaper man or two; Richard Grozier, owner and editor of the Boston Post; Edson Smith, financial editor of the Boston Herald, Kaltenborn, too, was for many years an editor on the Brooklyn Eagle.

Of educators, as might be expected, there are many. Dean Harold Edgell of the Harvard department of architecture and recently elected director of the Boston Museum of Fine Arts; Sidney Fiske Kimball, director of the magnificent new museum of Fine Arts in Philadelphia; the Rev. James Thayer Addison and the Rev. Norman Nash, of the Episcopal School of Theology in Cambridge; Prof. Lawrence B. Packard, historian, of Amherst; Prof. Dexter Perkins, historian, of Rochester, and Stephen Bleeker Luce of Newport, the archaeologist.

• • •

Among our local physicians are Elliott Carr Cutler, of the Peter Bent Brigham, professor of surgery at the Harvard Medical, chief marshal of the class. Also his old crew-mate, Lawrence K Lunt, originally from the Rockies, now a distinguished psychiatrist with a hospital of his own out in Concord.

Our local politician seems to be Charles F. Howard, who has been very considerably in the news of late as chairman of the commission on administration and finance up at the State House, Massachusetts contribution to the science of good government.

• • •

I could go on indefinitely. Of successful and useful men in the professions, the law, banking and activities, there are, of course, many. The bulk of the class are business men, as they should be, if the American college is to leaven successfully the lump of the American scene.

This class was graduated in the days before it was thought the business of a university to turn out a comparatively small number of carefully selected, highly intellectual "brain trusters." We had some and they have proved themselves, but the aim of Charles William Eliot was to educate a larger selection of the better minds, without, however, trying to make intellectuals out of them.

This class had two major jolts. Hardly had it begun to get its bearings, after the first decade, when the war came, killed some, and interrupted the lives and careers of the rest. Hardly had it begun to progress again in the second decade when the depression came and many of us have been marking time ever since. The motto of our class ought to be—"Look, we have come through!"

Alumni Honor St. James Priests

Three priests were guests of honor at a banquet at the Hotel Touraine by members of St. James' Notre Dame Alumni Association. The guests were the Rev. James Hurley pastor of St. James' Church; the Rev. Albert Shea and the Rev. Andrew Corbett. The banquet marked the last meeting of the season.

NORMA FACES 3 CHARGES IN TRIAL

Dewing Ready for Trial as Trust Gets Order on Stolen Money

A temporary injunction was issued by Judge Joseph Walsh in Suffolk Superior Court today to restrain Murton, Norma and Irving Millen and Abe Faber from assigning any interest in money, alleged ly stolen from the Needham Trust Company, and an auto, now in custody of Dedham Court.

ANOTHER DENIED

The injunction was issued on a bill of equity brought by the Needham Trust Company against the four defendants named.

Another request for a similar restraining order against Sheriff Sawin, Capen and Clerk Robert D Worthington of Dedham Court was refused by Judge Walsh on the ground they were officials of the court and that it was unnecessary.

The bill listed the money now in custody of Dedham court officials, as $1416.38 taken from the Millen bro hers at the time of their arrest $38 surrendered to police by Rose Kneller, fiancee of Abe Faber, and $1730 found in a safe deposit box in Washington taken by Murton Millen under the name, Murt Nelson.

SEDAN LISTED

It also lists the sedan purchased by the Millens in Washington, for which a bill of sale was found in Murton s possession.

The temporary injunction restrains the four defendants from assigning any right, title or interest in the money and auto pending further order from the court.

District Attorney Edmund P. Dewing announced today he would move for the trial of Norma Leigh Millen on three indictments charging her with being accessory after the fact to the Needham bank holdup and murders, next Wednesday.

DEWING READY

Dewing and his assistant, George W. Arbuckle, were at Dedham courthouse today, preparing the case.

Only 23 jurors will be in court Wednesday and the 12 men, who will decide Norma's fate, are expected to be picked from this group.

Dewing said today he did not expect there would be any trouble in picking the jury despite the small venire. However, counsel for the defense and the government each have six challenges. Should these be exhausted freely the men would remain and this would necessitate summoning more jurors.

The bill of specifications on each indictment, requested by Attorney George A. Douglas, counsel for Norma Millen, has been delivered to him, Dewing said today. No inkling of its contents was given.

Norma planned for her usual recreation in the jail yard today undisturbed by the prospect of her coming trial. The Millen brothers and Faber have assumed an air of indifference as their attorneys prepare moves to overthrow the first degree murder verdict returned against them last week.

TAX JUMP SEEN BY MAYOR

Boston may expect a jump of $0.25 in the tax rate for this year Mayor Mansfield announced.

The rate will be between $36 and $38, probably close to the latter figure, said the mayor. The tax rate for 1933 was $32.80.

"A total increase of $3.25 in the rate may be anticipated," the mayor said in explaining the factors responsible for the increase.

Increased requirements and reduced valuation, he said, are the main factors. Unfavorable factors cited by the mayor included:

Increased debt requirements, $1,800,000; estimated state tax increase, $300,000; estimated increase in Metropolitan assessments, $100,000; abatements in Boston local grants, $900,000; increase in school appropriations, $300,000, and absence of tax relief [illegible] a total of $7,100,000.

The mayor said that favorable factors amounted to $3,400,000, showing a net unfavorable increase of $3,700,000.

Boston will face another increase of $6,000,000 in taxes next year, 1935, he said, if full restoration of the municipal wages and salaries will require $5,000,000, which alone means an increase of $3.

The mayor also pointed out that the new East Boston vehicular tunnel is expected next to call for support from the city as it would take 4,000,000 vehicles a year, paying an average toll of 30 cents to pay for itself.

Many Thousands Get Their High School Diplomas

Thousands of Greater Boston high school students today had graduated and as many more were preparing to receive their diplomas tonight.

The "Life of Cardinal O'Connell" was the subject of essays when Boston College high school graduated 186 students. Exercises were held in the school auditorium.

The 82nd commencement exercises marked the graduation of a large class from Roxbury Memorial high school for girls.

371 ROXBURY GRADS

At Roxbury high school 374 students [illegible] a group of 3000 relatives and friends.

At the Sharon high chool 47 seniors received their sheepskins [illegible] class ever graduated from the school.

Diplomas were awarded to 166 girl graduates from the Girls' high school in Fremont Temple. The class was the largest in the history of the school.

Lexington High graduated 145 in exercises at Cary Memorial hall.

James Roosevelt will be the principal speaker at the graduation of 293 students tonight from Watertown High School.

There were 300 seniors receiving diplomas today at Brighton High School. Thomas C. O'Brien, president of the Boston Home and School Association, gave the address.

JAMAICA EXERCISES

Jamaica Plain High School today graduated 361 seniors. Exercises were in Jamaica Theater.

Belmont High School officials tonight will present diplomas to 225 seniors in the school auditorium.

East Boston High school held its 54th annual graduation this afternoon, awarding diplomas to 323 seniors. Tonight, 299 members of the class of 34 ate to receive their diplomas from Mechanic Arts High school, Back Bay. At Hyde Park High, 415 seniors received diplomas.

Bogus Gold Buyers Bilk Bridgewater 3

Three men, posing as Federal agents, today successfully swindled an equal number of West Bridgewater citizens of a few gold trinklets. Claiming that they had been sent to buy gold for the government they paida small sum of money to the duped [illegible]rer, and sped away in the direction of Brockton.

A teletype message, sent out by the West Bridgewater state police, warned all police to be on the outlook for the trio.

Pay Increases in Effect July 1

Four hundred and 10 city employees, whobave been notified that their step rate increases in pay have been resumed, will not actually profit by the order until after July 1, according to an announcement issued today by Mayor Frederick W. Mansfield.

NORMA COUNSEL IN 'LOOP' CASE

Francis J. Hart of Charlestown was arraigned in Suffolk Superior Court today charged with the second degree murder of Patrolman James T. Malloy last week while allegedly driving the Charlestown loop. Hart pleaded not guilty and was held without bail.

His alleged companion, James D. Taylor, also of Charlestown, was arraigned with Hart on charges of larceny of an auto. They pleaded not guilty.

Attorney George A. Douglass and Attorney Hartley C. Cutter counsel for Norma Birch on Millen appeared as counsel for Hart and secured seven days in which to file special pleas.

Bail was set at a total of $5000 for Taylor, and, although Hart was held without bail on the murder, he was further held in $4500 on the other charges. Trial was set for July 2.

Mother and Baby Bitten by Dog

Mrs. Ruth White and her son George, 2 years old, of 11 Vinal street, Allston, were treated at Saint Elizabeth's Hospital this morning after being bitten by a neighbor's dog.

The mother received a bite on her right arm and her son was bitten on both legs. Both were dismissed from the hospital after receiving treatment.

"Farragut" to Get Commission Here

The new United States Navy destroyer Farragut, recently built at the Fore River ship yard, will arrive at the Charlestown Navy Yard, Monday morning at 7 to await the commission.

Rear-Admiral Henry H. Hough of the Navy Yard, will hold impressive ceremonies at 9, placing the ship in commission and then turning her over to her commanding officer, Commander Elliot Buckmaster.

O.O. McIntyre
NEW YORK
DAY BY DAY

New York, June 15—Thoughts while strolling: Put wooden shoes, baggy pants and cap on Bob Brinkerhoff, and there's the perfect Dutch burgomaster. George Jean Nathan is graying, too. Captain Bob Bartlett and William S. Hart look alike. Park avenue ladies who walk to their cars puffing cigarets.

O. O. McIntyre

One word description of Lisle Bell—kewpieish. Roxy the old fox, is doing a lot of kissing in his stage stunt. Queenie Smith has given sparkle to half dozen tawdry plays lately. She deserves a good one. Joe Laurie, Jr. in a Fire Island shack says: "Vacation, my eye! There's no work."

What became of Vicki Baum? Nobody can look so breathless as Lyda Roberti. Or use so many glove-fitting adjectives as Percy Hammond. Something moonlighty about the name Genevieve. I hate to listen to those mph-de-na-na singers. Broadway after dark—life in broken bits. Sid Solomon doesn't look worried.

New York's greatest cordiality is expressed at filling stations. If I never saw New York again, the thing I would want to remember is the Central Park South skyline in the dusk. Grace Lytell should always wear deep purple. Every artist and cartoonist will mourn Frank De Sales Casey.

One of my favorite people—Ben De Casseres. Daily prayer for a writer: "Save me from ridiculing anyone but myself." And a Shakespeare slogan for the avenue: "Stay, passenger, why goest thou so fast!" Another sickening odor—the bond mortgage mess. O, yes, what is the world coming to?

• • •

An odd-time circus trouper writes me Billie Burke's father, Billie Burke, was the funniest clown of the Forepaugh circus in the late 80's and 90's. Later he went to Europe with a trio billed as Burke, Frisco and Andrus, a donkey, and captivated Germany. He was accompanied by his wife and Billie then in pinafores. In Vienna, Billie made her first stage appearance as a serio-comic. Following this she went to Moscow to appear in Aumont's theater cabaret, receiving 100 roubles a month. From there she went to London to attract the attention of George Edwards, later Charles Frohman and have New York at her feet.

• • •

Harlem has a one-man sidewalk band to enliven Lenox avenue promenaders. He is a versatile colored musician upon whose ankles are strapped cymbals. Around his neck hangs a guitar to which are attached mouth organ and megaphone for crooning. In front of him hangs a row of chimes at which he kicks at the proper intervals. Just watching him makes one dizzy.

• • •

A London observer postcards witnessing a happy party at a night club recently, a quartette at one table Douglas, Jr. was with Gertrude Lawrence and the elder Fairbanks was escorting Miss Lawrence's 17-year-old daughter. A real family gathering as it were.

• • •

Kenyon Nicholson, Broadway's handsomest playwright, returning from a visit to Meredith Nicholson, minister to Paraguay, stopped off for his first visit at Panama, the water front of which is largely the locale of his robust play, "Sailor Beware." Although scenes in the play were purely imaginary he was surprised to find them almost a replica of the original.

• • •

Bryant Park with its new setting of trees, begins to look parkish and verdant again. For several years it has been used in a civic battledore and shuttlecock until its perpetual frazzle cataracted a midtown eye sore. It s a Manhattan square devoted to collective search of "Help Wanted" ads. From sunup until sundown it rustles a giant sail of white paper. They read, sit and gaze.

• • •

Something about Bryant Park—Arthur Guiterman, I believe, once poetized the idea—draws the defeated. Sandwich men hold nightly conclave in the southeast corner. On a bench Clarence Walter slept while his bit play was going the theatrical rounds. O Henry in his low swings preferred it to his favorite Madison Square. In a long jobless upgrade of my own I found solace in its bleak unwritten law: "No questions asked."

• • •

Yet one of my most amusing cliches took place in Bryant. Along a path I passed an editor who had jounced me off a magazine. We brushed without speaking and a few steps on, at the precise instant, indulged mutual over anoulder peeks, tripping into running knee tails. Had either any sense we would have dusted ourselves off and swung around for a laugh and a handshake. But it was 15 years before we met one day in Cairo and did.

Copyright, 1934, for the Boston Evening American.

SKIPPY — **"Berry" Great Delay**

YOU'RE A FINE ONE. I THOUGHT YOU WERE GOIN' TO MEET ME HERE AT ONE, O'CLOCK, AN' IT'S AFTER FOUR NOW.
WHAT KEPT YA SO LONG?
I TOOK A SHORT CUT THROUGH SLOAN'S BERRY FIELD.
G-15

Percy L. Crosby, Great Britain rights reserved
© 1934, King Features Syndicate, Inc.

COCHRANE TO BE B.U. '24 GUEST

Mickey Cochrane, baseball player, and John Waters, registrar, will be the guests of honor at the 30th reunion of the Boston University, class of 1934, College of Business Administration, Saturday and Sunday, June 16 and 17, at the Hotel Mayflower in Manomet, Plymouth.

Cochrane was a member of the class. The two-day program of golf tennis and swimming will be climaxed with a banquet. A. H. Bushell of Hartford, Ct., president of the 1924 class, will preside.

Phone in News Tips to the Boston American and Advertiser — Win $100 Weekly in Prizes

Do you want to make some money for being alert? If so, the Boston Evening American and the Sunday Advertiser are presenting the opportunity. Every week a total of $100 in prizes will be given for news tips telephoned in to the News Tip Editor at Liberty 4000. And what is a news tip? It's the information that something of interest to Greater Bostonians has taken place or will take place. Do you know, for instance, that an important meeting is scheduled for a certain date, that an accident has happened, that there is going to be a business merger, that a celebrity is coming to town? That's a news tip. There will be given $50 weekly for the best first exclusive news tip received, $15 for the next best, $10 for the next best and $1 prizes for each of the 25 next most valuable tips. This offer is now in effect. Remember that SPEED is the watchword. First to the telephone wins the award. News tips mean money.

"HIPPODROME" PLANNED AS GALA MUSICAL EXTRAVAGANZA FOR FILM PRODUCTION

Paramount Will Put Elisha Cook, Jr., in Leading Role of "Village Tale"

By JERRY HOFFMAN

Punch-Hitting for Louella O. Parsons

[illegible] 13—There must be thousands who will [illegible] when they hear about Charles R. Rogers' plans for "Hippodrome." Until a few years ago, no one ever went to New York [illegible] to what was then the world's [illegible]

[illegible] Hollywood. Miss Cobb joined [illegible] a few days [illegible] glimpse of [illegible] Hill. [illegible] than the [illegible] has [illegible] personality [illegible] [illegible] [illegible]

Seein' Stars

By Feg Murray

NORMA SHEARER
ONCE GAVE A DIVING EXHIBIT ON BEFORE THE PRINCE OF WALES (IN MONTREAL, CANADA, WHEN SHE WAS A SCHOOL GIRL).
MME. ALBERTINA RASCH
DANCERS DONT TAKE ORDERS FROM ANY DIRECTOR OR STUDIO EXECUTIVE - ONLY FROM MME. RASCH HERSELF (THIS IS IN EVERY CONTRACT FOR THEIR SERVICES
DIRECTOR JEAN NEGULESCO
HAS HAD ONLY 8 BIRTHDAYS, BECAUSE HE WAS BORN ON FEB 29

What's Going On in Boston

By WILLIAM J. BROOKS

Testimonial dinner to Mrs. Grace Morrison Poole, president of General Federation of Women's Clubs, tonight at the Lido Club Warrenton street at 6:00 sponsored by Chinese Service Bureau. Dr. Tehyi Hsieh, managing director of Bureau acting as toastmaster.

• • •

Closing of Convention of Northeastern Dental Society held the past three days at New Ocean House, Swampscott—Dorchester High School annual dinner-dance to be held tonight at the Ocean House—350 expected—Standard Oil Company banquet tonight—same place.

Canadian Club of Boston dance at Brae Burn Country Club tonight—final social event of season.

• • •

Milton Post No 111, American Legion, 13th annual field day—opening today at Brook road playground.

• • •

Boston Teachers College sophmore-freshman prom tonight at Belmont Springs Country Club. Belmont Eileen Donovan and Kathryn Meades sophomore and freshman class presidents are in charge.

• • •

Commencement exercises at Wellesley opening today—alumni reunion all day—"Dear Brutus" presented by Barnswallow dramatic society of college—tonight and tomorrow night—in Alumnae hall.

• • •

Milton Academy annual senior dance tonight in Robert Salton memorial gymnasium—41 boy feet, orange and blue Academy crepe paper decorating.

• • •

Senior Class Day exercises of Tufts College today in Goddard Chapel and in the outdoor auditorium.

• • •

Aleppo Temple summer ceremonial meeting tonight at Mechanics Building.

• • •

Parkway School of Dancing, Roslindale, annual recital at American Legion building, Belgrade avenue—Katheryn J. Brymer, instructress, in charge.

• • •

Annual pageant of the Church of St. Catherine of Genoa, Spring Hill, Somerville tonight in Knights of Columbus building, Highland avenue—seven episodes—two dances, dancing, bridge and whist.

• • •

The annual dance recital of K. V. O. revue under the direction of Miss Kathleen Vincent O'Hara tonight at 8:00 in Riverside theater, Medford.

• • •

YD Unit, American Legion Auxiliary, Grocery Prizes Sale at the YD Club 240 Huntington avenue—Mrs. Gertrude MacLean in charge.

• • •

Captain John Drum Camp, United Spanish War Veterans, bridge and whist tonight in Municipal building, Columbia road, Dorchester.

• • •

Old Home Week Festival of parishioners of St. Francis de Sales Church, Charlestown, starting today on the parish grounds, North Meade street to run through Monday—Rev. Mark C. Driscoll, D. D., honorary chairman in charge.

• • •

Framingham Alumni Association tonight through Sunday—dinner and concert Saturday evening—held at State Teachers College.

• • •

Joseph J. Mulhern Organization of Ward 11 wind parts at Theodore Roosevelt school, Roxbury.

Thirsty Thieves on Job

Hollywood, June 15 (INS)—Burglars with a thirst for champagne were sought today. They broke into the bungalow of Jean Howard, film player, and carried away 12 bottles of imported champagne.

JAP NAVY TO GO ON SHOW

By International News Service

Tokio, Jun[illegible] (Combined) maneuvers in the Sea of Japan during June 29 and ending July 3, will be witnessed today with interest by Japanese navy bases participating.

Simultaneously it was announced that 96 warships and 200 planes from five bases, including three aircraft carriers, will participate in the grand maneuvers of the fleet beginning in August and ending in October.

X-9ERS SET FOR GALA DAY

One more day and then all our X-9 members for the big, free circus and field day at Norumbega Park, a circus and field day and treasure hunt, free to members of the Ace Agent X-9 Club.

[illegible] should it rain [illegible]. There will plenty to be in addition to the free [illegible] and free parking. [illegible] treasure hunt and [illegible] way to the [illegible] ace.

There will be [illegible] many features which [illegible] added that of June [illegible] Agent X-9 Club was [illegible] organized on the party by Dick Hansen.

A feature will be the [illegible] Agent X-9 band of [illegible] band is composed of [illegible] who are members of [illegible] Agent X-9 club.

Jimmy Savino, the Hyde Park [illegible]

EX-WIFE LAUDS BIGAMIST

By International News Service

[illegible] was [illegible] June 13—[illegible] in [illegible] appearance [illegible] after he had [illegible] married [illegible] by [illegible] and school married [illegible] free of his three [illegible] the International News [illegible].

[illegible], Indiana, Dorothy [illegible] was divorced from [illegible] the plaintiff's marriage [illegible] Detroit [illegible] and [illegible] in New York upon [illegible]

FORD PRICES REDUCED

Effective Friday, June fifteen, prices on Ford V-Eight passenger cars, trucks and commercial cars are reduced $10 to $20. These reductions represent new low prices on 1934 models, as there have been no Ford price increases this year.

FORD V-EIGHT PASSENGER CARS (112-inch wheelbase)

	WITH STANDARD EQUIPMENT	WITH DE LUXE EQUIPMENT
TUDOR SEDAN	$520	$560
COUPE	505	545
FORDOR SEDAN	575	615
VICTORIA		600
*CABRIOLET		590
*ROADSTER		525
*PHAETON		550

*These prices remain unchanged

FORD V-EIGHT TRUCKS AND COMMERCIAL CARS

Commercial Car Chassis—112-inch wheelbase	$350
Truck Chassis—131-inch wheelbase	485
Truck Chassis—157-inch wheelbase	510
Stake Truck (closed cab), 131-inch wheelbase	650
Stake Truck (closed cab), 157-inch wheelbase	715

In addition to above, prices are also reduced on other commercial car and truck types from $10 to $20.

ALL PRICES F. O. B. DETROIT

FORD MOTOR COMPANY

THE CAPE COD STEAMSHIP CO. ANNOUNCES THE FIRST SAIL OF THE S. S. STEEL PIER

to BUZZARDS BAY through CAPE COD CANAL

SUNDAY and MONDAY—JUNE 17th & 18th

DAILY EXCEPT MONDAYS DURING THE SUMMER

Special LOW ROUND TRIP RATE $1.50 REGULAR PRICE $2.00 CHILDREN $1.00

SAILING at 10 AM from COMMERCIAL WHARF, BOSTON. JOIN THE MERRY THRONGS ON THIS LUXURIOUS RECREATION LINER. ENJOY A GLORIOUS HOLIDAY at BUZZARDS BAY.

DON'T FAIL TO COME ALONG FOR the FIRST SAIL SUNDAY JUNE 17th!

DECK GAMES · LUNCH BAR · DANCE to the MUSIC of the MELODY CRUISERS

WRITE TODAY FOR YOUR FREE MAP BOOKLET

SATURDAY EVENING JUNE 16th THE FIRST of the GALA MOONLIGHT MELODY CRUISES

PRICE $1.00 NO TAXES NO STATE ROOMS

ON BOARD THE S. S. STEEL PIER

DANCE TO THE MUSIC OF THE FAMOUS "MELODY-CRUISERS"

CONTINUOUS DANCE MUSIC TWO ORCHESTRAS

S.S. STEEL PIER leaves LONG WHARF foot of STATE ST., BOSTON, EVERY EVENING at 8.45 · SEE the HARBOR BY MOONLIGHT · RETURN MIDNIGHT

FOR INFORMATION AND RESERVATIONS, CALL OR WRITE TO

THE CAPE COD STEAMSHIP CO.

131 STATE ST., BOSTON — TELEPHONE · HUBBARD 1650

COOK-COOS by Ted Cook

REG. U.S. PAT. OFF.

SUMMER KAMP FOR BOYS FROM SINTEEN TO SIXTY
Conducted by Aunt Bella

View of the Social Hall, or Dining Lodge, overlooking the Lake

ANNOUNCEMENT A Summer Kamp for tired Business Men is the realization of a dream that has been bothering your Auntie B. for years. Bench and bar agree that a husband should get away from his wife for at least six weeks. Kamp-Hi-Dee-Hoe is the place to send him, dearie. He will be taught unselfishness, and self-discipline, and how to mingle agreeably and merge with the group, and all that stuff.

In selecting herself as Physical Director, Aunt Bella recognizes her genius for leadership and sympathetic understanding. Tents, ginger ale, gramaphone needles, seltzer water, hair oil, etc., are all provided by the Kamp Kummunity Kash Kstore. Those who bring horses may ride at no extra cost. We will have our Outdoor Theater, and write and produce our own burlesque shows. We will learn to read the stars and Variety, and those who care to press wild flowers may do so.

The Camp Uniform (address of store at which to purchase same will be given upon registration) will consist of flashlight, "shorties," shoestrs," and paper hats which we shall make ourselves with scissors and paste. The camp fee for six weeks is $300 and a case of beer.

References: A. Bella, in care of this newspaper; Oh-So-Good Weiner Packing Co.; Balboa Tent & Awning Co.

HIS WILL.
I am a vagabond
Drift by the tide
to tide
Dwell or Speedy!
will by tide.
Oh! I am happy
Vagabond.
Everywhere

could committ
His will.
T. S. Nakano.

Add
Blank ... and as a part ... and the
Santa Claus ...

FAMOUS LAST WORDS
Would have to get such
ideas out of your head.

SECRET AGENT X-9 BOSTON AMERICAN

Join Now for Circus

Line up fast you boys and girls if you wish to become a member of the Secret Agent X-9 Club in time to be admitted free next Saturday to the big circus and field day at Norumbega Park.

To be admitted, all members must have their membership cards and badges.

To become a member, write your name, street number, city or town on a piece of paper and enclose five cents to pay for handling of badge and membership card.

Mail your application to SECRET AGENT X-9, BOSTON AMERICAN, Post Office Box 2016.

By return mail you will receive card and a fine shiny badge.

THIMBLE THEATRE, Starring POPEYE

COME ON, IS HE LEAVING YOU?
SANTA MONICA JAIL
I SHOULD NEVER HAVE BEEN PUT INTO JAIL IN THE FIRST PLACE — IT'S AN OUTRAGE
OH, YEAH?
PUTTING ME IN JAIL WAS THE ACME OF OUTRAGEDUSNESS, SIR
AW BULLCH!
HEY — QUIT BEEFING! YOU'RE OUT, AIN'T YA? G'WAN, BEAT IT!
SAY — DO YOU KNOW WHO I AM?
I, SIR, AM J. WELLINGTON WIMPY
YOU ARE? !!
SANTA MONICA JAIL

QUALITY GUM

WRIGLEY'S SPEARMINT
THE PERFECT GUM
MINT LEAF FLAVOR
AIDS DIGESTION

NRA CODE

BRINGING UP FATHER

(FOLLOW JIGGS AND MAGGIE IN THE BIG COMIC SECTION OF THE SUNDAY ADVERTISER)

Bringing in the List

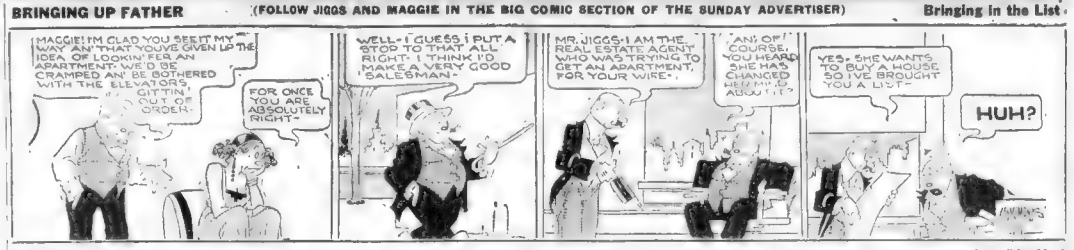
MAGGIE! I'M GLAD YOU SEE IT MY WAY AN' THAT YOU'VE GIVEN UP THE IDEA OF LOOKIN' FER AN APARTMENT. WE'D BE CRAMPED AN' BOTHERED WITH THE ELEVATORS, GITTIN' IN AN' OUT OF ORDER.
FOR ONCE YOU ARE ABSOLUTELY RIGHT —
WELL — I GUESS I PUT A STOP TO THAT ALL RIGHT. I THINK I'D MAKE A VERY GOOD SALESMAN.
MR. JIGGS: I AM THE REAL ESTATE AGENT WHO WAS TRYING TO GET AN APARTMENT FOR YOUR WIFE.
AN', OF COURSE, YOU HEARD SHE HAS CHANGED HER MIND ABOUT IT.
YES — SHE WANTS TO BUY A HOUSE SO I'VE BROUGHT YOU A LIST —
HUH?

JOE PALOOKA

The Big Shot

I INSIST THAT YOU VISIT ME IN HANGOVERIA.
ARE YOUSE FROM HANGOVERIA? MY GOODNESS — THAT'S WHERE I WAS GOIN'. THAT'S WHERE TAI MARTINI LIVES. I WAS S'POSED T'FIGHT 'IM. I FERGOT T'INTERDUCE MYSELF — MY NAME'S JOE PALOOKA.
WHY THIS IS A DOUBLE PLEASURE. YOU ARE THE GREAT PUGILIST. WELL, WELL! YOU KNOW WE ARE VERY PROUD THAT ONE OF OUR COUNTRYMEN IS WORLD'S CHAMPION.
HE WUNT BE LONG IF HE'D FIGHT ME. HE PROMISED TO ANY NOW. HE'S AFRAID — AN' I GOTTA MAKE THIS TRIP FER NOTHIN'.
MY LAD, THIS MEANS A LOT TO YOU, DOES IT NOT?
GOLLY, GENRAL, IT MEANS EVRYTHING — BECUZ IF I WIN THIS CHAMPEENSHIP I KIN GIT MARRIED TO THE MOST ELEGINT GIRL IN THE WORLD!
NO HANGOVERIAN SHALL APPEAR AS A COWARD BEFORE THE WORLD — MARTINI WILL FIGHT YOU — I GIVE MY WORD.
HONEST? KIN YOUSE MAKE HIM? OHHH BOY.

POLLY AND HER PALS

(FOLLOW POLLY AND HER PALS IN THE BIG COMIC SECTION OF THE SUNDAY ADVERTISER)

Caught Short

I WISH PAW WASN'T SECH A PRUDE ABOUT 'SHORTS.'
GIVE HIM TIME, SUSIE! SAMUEL ALWAYS WAS SLOW ABOUT ABSORBING NEW IDEAS.
HEY, NEEWAH! WOT TH' HECK'S KEEPIN' YOU?
AIN'T YOU GOT MY SUIT PRESSED, YET?
WELL, SAMUEL, I'M GLAD TO SEE YOUVE SEEN THE LIGHT AT LAST!

WAY OUT WEST

(FOLLOW WAY OUT WEST IN THE BIG COMIC SECTION OF THE SUNDAY ADVERTISER)

On Top of Rock

TAKE MORE THE TIGER HITS THE TRAIL IN QUEST OF A MEMBER OF HAIR TRIGGER HAL'S BAND OF CATTLE THIEVES AND HE IS NOW RIDING CLOSE UPON CASTLE ROCK!
GUESS MY BEST CHANCE IS TO GO IT ON FOOT THE LAST HALF-MILE — YOU NEVER CAN TRUST THESE HORSES NOT TO WHINNY!
THIS NEIGHBORHOOD IS AS QUIET AS A TOMB — I THINK I'LL CRAWL ON TOP OF THE ROCK AND GET A BETTER LOOK AROUND —
I'D BE A BIG RELIEF FOR US IF WE GOT THIS GANG ALL STOWED IN THE COOLER!
IF I GET THIS B.B. WITHOUT ANY TROUBLE I'M GOING TO ASK THE OLD MAN FOR A WEEK'S VACATION AFTER THE BIG RODEO!
WHAT'S THAT ...?

SECRET AGENT X9

(SEE "THE THIN MAN" STARRING WILLIAM POWELL AND MYRNA LOY, AT LOEW'S STATE, TODAY)

Back Talk

LITTLE ANNIE ROONEY

Root of All Evil

WAY AUNTIE, WHAT IN THE WORLD ARE YOU DOING?? THERE SEEMS TO BE SMALL CHANGE LYING ALL OVER THE HOUSE — IS IT A GAME?
A VERY SERIOUS GAME, MY DEAR — YOU HAVE BEEN SAVING HOW NOBLE AND HONEST THAT CHILD YOU BROUGHT HOME IS — AND I AM, MERELY TRYING TO FIND OUT IF YOU ARE RIGHT OR WRONG.
OH, I THINK THAT'S TERRIBLY UNFAIR — TO TRY AND TEMPT A LITTLE CHILD TO STEAL!!
OH, THEN — YOU ARE NOT SO SURE OF YOUR LITTLE PET'S HONESTY??
ALICE IS SWELL — BUT HER AUNT DONT LIKE ME — SHE WAS AWFUL MAD WHEN I SAID I'D HELP WITH THE DISHES — BUT I GUESS SHE WONT MIND IF I PULL A FEW WEEDS — I JUST CAN'T KEEP EATING HER FOOD — WITHOUT DOIN' SOMETHING!
DARRELL McCLURE

TIM TYLER'S FLYING LUCK

(FOLLOW TIM TYLER IN THE BIG COMIC SECTION OF THE SUNDAY ADVERTISER)

When Shadows Fall

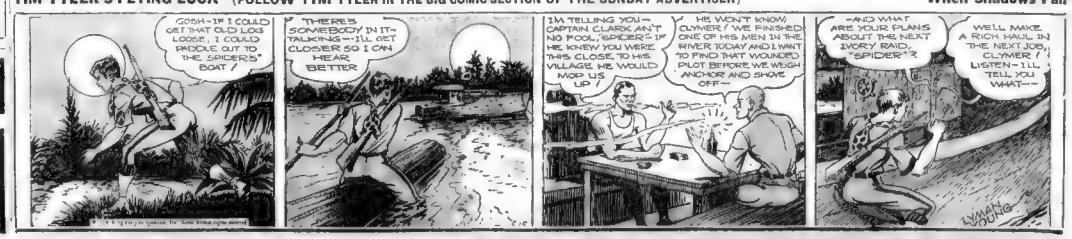
GOSH — IF I COULD GET THAT OLD LOG LOOSE, I COULD PADDLE OUT TO THE SPIDERS' BOAT!
THERE'S SOMEBODY IN IT — TALKING — I'LL GET CLOSER SO I CAN HEAR BETTER
I'M TELLING YOU — CAPTAIN CLARK AIN'T NO FOOL, SPIDER'S IF HE KNEW YOU WERE THIS CLOSE TO HIS VILLAGE, HE WOULD MOVE US UP!
HE WON'T KNOW, CLYMER! WE FINISHED ONE OF HIS MEN IN THE RIVER TODAY AND I WANT TO FIND THAT WOUNDED PILOT BEFORE WE WEIGH ANCHOR AND SHOVE OFF —
—AND WHAT ARE YOUR PLANS ABOUT THE NEXT RIVER RAID, "SPIDER"?
WELL, MAKE A RICH HAUL IN THE NEXT JOB, CLYMER! LISTEN — I'LL TELL YOU WHAT —

CHINESE PHONE CONVERSATION TO BE BROADCAST TRY YOUR HAND AT THE IMPS

TODAY'S RADIO TIMETABLE OF PROGRAMS---FRIDAY, JUNE 15

590 K—WEEI—508 M	990 K—WBZ—303 M	1230 K—WNAC—244 M	1410 K—WAAB—213 M	830 K—WHDH—361 M
12:30—Farmers' Produce Report	Vic and Sade Sketch	Breakfast Ed McConnell	Master's Music Room	Minerva Musicale 12:30
12:45—Caroline Cabot Time	Words and Music	Recordings	Russian Gypsy Music	12:45
1:00—Caroline Cabot Time	N. E. Agriculture		Hits and Bits Period	New Yorkers Music 1:00
1:15—Russ Lyon Orchestra	N. E. Agriculture	Al Llevelin Orchestra		New Yorkers Music 1:15
1:30—Kitchen of the Air	Farm and Home Hour	Vela's Orchestra	Beauty Guild	John Lyons, Tenor 1:30
1:45—Kitchen of the Air	Farm and Home Hour	Velasco Orchestra	Tony Wons, Poetry	Dance Music 1:45
2:00—Magic of Speech	Farm and Home Hour	The Municipal Forum	Bill Higgins, Soloist	Dance Music 2:00
2:15—Magic of Speech	Farm and Home Hour	Augustine Orchestra	Classic Album, Records	Little Air Theater 2:15
2:30—Hillbilly Quartet	Books and Authors	Ann Leaf at Organ	Classic Album, Records	Little Air Theater 2:30
2:45—Ma Perkins Sketch	Alden Edkins, Songs	The Cosmopolitans		Popular Tunes 2:45
3:00—Musical Matinee Hour	Miss Santry Interview		The Hurdy Gurdy Man	Birthday Program 3:00
3:15—Musical Matinee Hour	Century of Progress	*FEATURE NOTE! Little Jack Little and his Orchestra after a highly successful quarter hour between 7:15 and 8:30 tonight over WNAC.*	Eton Boys Quartet	3:15
3:30—Musical Matinee Hour	Cooking School Period		The Grab-Bag Varieties	Doug Woodmans Orchestra 3:30
3:45—Musical Matinee Hour	Cooking School Period		The Grab-Bag Varieties	Harmonica Sparklers 3:45
4:00—.....	Betty and Bob		Hits and Encores	The Scotch Fiddlers 4:00
4:15—Nellie Revell—Interview	Singing Stranger		Hits and Encores	Little Miss Everyone 4:15
4:30—Oxford Group	Gilbert - Sullivan Gem		Hits and Encores	Broadcast to Fishermen 4:30
4:45—Health Forum Feature	Gilbert - Sullivan Gem		Hits and Encores	Forrest Spaulding, Songs 4:45
5:00—Mme. Sylvia on the Air	Agricultural Markets			The Melody Parade 5:00
5:15—Dan McDonnell, baritone			Skippy Sketches	The Melody Parade 5:15
5:30—Frank Merriwell Bit	The Singing Lady	All American Boy	Melody Mart	5:30
5:45—Story Book Lady	Little Orphan Annie	Organ Period	Gordon, Dave, Bunny	Studio String Ensemble 5:45
6:00—Evening "Tattler" Time	O'Leary's Irish Minstrels			Ed. Dees and Geo. Tynes 6:00
6:15—Evening "Tattler" Time			Sunny Jim Time	New Yorkers Music 6:15
6:30—Recordings	Old Farmers Almanac	The Merry-Go-Sound	Nick Lucas, Songs	Musicale Period 6:30
6:45—Studio Chorus Period		The Merry-Go-Round	Harry Rodgers at Organ	Kenneth Wilson at Organ 6:45
7:00—Hollywood Comedy Stars	Amos 'n' Andy Time	Chas. Barget-Music		Lew Gordons Orchestra 7:00
7:15—Gene and Glenn Time	Adventure Program	Just Plain Bill	Jack Fisher's Music	The Gossipers Period 7:15
7:30—After Dinner Revue	Ariene Jackson, Songs	Music on the Air	Jack Fisher's Music	7:30
7:45—The Goldbergs Sketch	Singing Legionnaires		Harry Rodgers	Musical Moments 7:45
8:00—Jessica Dragonette Hour	Bobby Dolan Orch	Mary Eastman Rec Kal	Paul Shirley, Virtuoso	Billy Dooley Orchestra 8:00
8:15—Jessica Dragonette Hour	Bobby Dolan Orch	Easy Aces Sketch	College Home Inst	American Legion Time 8:15
8:30—Jessica Dragonette Hour	Gene Arnold Com'dores	Human Relations	Spiritual Singers	Sam Robbins Orchestra 8:30
8:45—Jessica Dragonette Hour	Babe Ruth in Person	Human Relations	Chemical Period	Earl Terraus Orchestra 8:45
9:00—Waltz Time Half Hour	Phil Harris Music	Human Relations	Jack Brown Music	Jay Riseman Orchestra 9:00
9:15—Waltz Time Half Hour	Phil Harris Music	Little Jack Little	Harry Rodgers at Organ	Silver String Concert 9:15
9:30—Scott's Unique Program	Phil Baker Program	Country Club Quartet	Johnny Green Music	Silver String Concert 9:30
9:45—Scott's Unique Program	Phil Baker Program	Stoopnagle and Bud	Ferdinando Music	Silver String Concert 9:45
10:00—First Nighter Drama	Stories Must Be Told	Stoopnagle and Bud	Ferdinando Music	Broadcast to Fishermen 10:00
10:15—First Nighter Drama		Stoopnagle and Bud		
10:30—Jack Benny Varieties	String Symphony	Musical Rhymester	Cape Cod Cruisers	
10:45—Jack Benny Varieties	String Symphony		Chinatown Exchange	
11:00—.....			Dorman Brothers	
11:15—Don Bestor Music	Joe Rines Orchestra	Ben Pollack Music	Perley Stevens Music	
11:30—Vincent Lopez Orch	Don Bestor Music	Joe Rines' Music	*There's a gala Variety "Air Assortment" feature show over WAAB tonight between 10 and 10:30*	
11:45—Vincent Lopez Orch	Don Bestor Music	Joe Rines' Music		
12:00—Ralph Kirberry, Songs	Buddy Rogers Music	Leon Belasco Music		
12:15—Harold Stern Orchestra	Buddy Rogers Music	Carl Hofmeyer Music		
12 30—Frankie Masters Music	Ted Black Music	Sam Robbins Music		

9TH AUTO FIRM STORE OPENED

Addition of returning prosperity to Boston, was evidenced by the opening today of the new Western Auto Store at 118 Brighton avenue, Allston. This is the ninth new store that the company has opened this year. There are 150 throughout the country, with headquarters in Kansas City, where the company was founded 25 years ago.

The new Allston store will carry the same complete stocks of auto necessities at the same prices as the company's other stores.

R. L. Dow, installation manager from Kansas City, and S. B. Morton, New England division manager, have been in Allston superintending the opening of the store.

Answer to yesterday's problem: A, Possible; B, Impossible.

Have you received your [illegible] yet? Thousands have got theirs.

But there are still other thousands to be given out free by the Boston Evening American, therefore if you haven't got your [illegible] yet you should risk your peace of mind and get yours before it's [illegible].

It is a game more fascinating than cross-word puzzles when they first appear, and the Boston Evening American with one hand is up to ward off hawk offers [illegible] the Imp tree.

All you need do to get one of these diabolical things is ask your newsboy or your newsdealer. If he hasn't one at the time, merely write or [illegible] and stamped envelope to the Chief Imp, Boston Evening American, 5 Winthrop square, Boston, and one will be mailed to you.

Today's Problem—Four Quarters

Or, if you have [illegible] the Circulation Department of the Boston Evening American—same address—and you will be given an Imp free.

The Imps in this free distribution by the Evening American are board puzzles, but if you wish one in colored metal, with the numbers fixed into the puzzle on a sliding device they are on sale in various

BASEBALL FANS
LISTEN IN
Every Night at 7:45
Complete baseball finals
WHDH—TRULY WARNER

Short Wave Slate

Hrs., P.M.	Location	Meters
1 00-5 30	GBS—London	31.55
1 30-6 00	78RO—Rome	25.42
2 00-2 15	HJV—Vaticar	50.21
3 00-6 00	DJA—Berlin	31.38
3 00-5 00	RV49—Moscow	30.00
3 00-5.00	FYA—Paris	25.63
5 30-7 00	EAQ—Madrid	30.43
6 00-8 00	GSA—London	49.50
	Tune slowly for Europe	

Oriental Stunt Broadcast From West Coast

By N. F. T.

Hi-Lee—Hi-Low! Chinatown is calling on the air!

Out in the Golden Gate city of San Francisco, some resourceful radio men have the idea that all America would like to listen while 15 minutes in a Chinese telephone exchange is broadcast. Allee Samee you likee catchum (WAAB) tonight ten-florty-fi-to-lemmen-clock. I just learned "Dar Huey Bin She ah?" means "Number Please?" thanks to my trusting laundry man Quang-Shing, an able interpreter.

* * *

In all seriousness, which is how the stunt is being exploited, there's a special telephone service operating for the Oriental clients of the big West Coast city.

More than 2000 subscribers get right and wrong numbers, busy signals and those familiar "engine 14 please" reports in their native tongue. So Mrs. Oo-Wah hurriedly ordering rice from the corner grocery, or Mrs. Ah-Woo inviting the neighborly Mrs. Hi-Ha over for tea and maybe a session of Mah-Jong, furnishes a bit of slightly different dial diversion.

N. F. T.

Calls among the celestial phone patrons are made by name, not numbers. If it wasn't for the fact on record that "Col. Stoopnagle and Bud" are listed over the WNAC wave just before the same period, your studious scribe would suspect more of their characteristic monkey business.

Meanwhile however, the original Chinatown setup is to be strictly as represented.

* * *

Regarding the aforementioned "Stoopnagle and Bud" fellows they are the headliners in a brand new 45 minutes of "mike" variety starting for tonight. It's the 10 o'clock place (WNAC) and includes Everett Marshall, Frank Crumit and the Victor Young orchestra.

* * *

BUDDY AND BABE

Here's a red hot human interest yarn. Young George (Buddy) Babin of Vernon street, Somerville, is the Babe Ruth limerick contest winner this week. Buddy made a trip to the World's Fair in Chicago. George is 8 years old and happened to be backing out of his St. Ann's School yard to catch a fly ball on Wednesday afternoon when he was struck by an auto and injured. Hospital X-rays showed no fracture of the leg, so Buddy is now back home, learning about his first prize award upon arrival. Babe Ruth will definitely make the announcement and probably tell the accident story over (WEZ) at 8:45 this evening when he broadcasts. At least he will on evening next week. Buddy might beat be on the safe side and listen tonight. As if he needs to have the suggestion!

Best Bets Tonight

7:00 P. M.—WEEI—Hollywood comedy stars time of varsity funmaking.

7:15 P. M.—WHDH—Regular humorous back fence situations Jack Shannon and Marie Stoddard, "The Gossipers."

7:30 P. M.—WBZ—George Gershwin presents interpretations of the songs.

7:45 P. M.—WEEI—Further "Rise of the Goldbergs" developments.

8:45 P. M.—WBZ—Babe Ruth in person tells baseball yarns.

10:00 P. M.—WEEI-WBZ—Stirring sketch by the "First Nighter Group," broadcasting from Chicago.

10:30 P. M.—WEEI-WBZ—Gala half hour of Jack Benny funmaking.

You Hear Her on the Radio

ROSA PONSELLE

Rosa Ponselle . . . The Meriden music maker . . . From Connecticut . . . Who first sang at the age of five . . . In a church choir . . . And at 14 in a New Haven movie theater . . . And then a New Haven grill . . . With vaudeville following.

In New York she met the great Caruso . . . Who encouraged her to train her voice . . . Which she did.

And made her operatic debut opposite the great tenor . . . On November 15, 1918 . . . In "La Forza del Destino" . . . Making an instantaneous hit.

Voices of the great . . . heard by phonographic reproduction . . . As a child . . . Inspired Rosa of Meriden to begin singing . . . Although then she never expected to be a concert star . . . Or an operatic star . . . Or a radio star . . . For radio then had never been heard of . . . As an entertainment feature.

Now broadcasting is much to her liking . . . Although she will not do more than one program . . . For no reason that she will give . . . And this year . . . To keep up her radio work . . . With Andre Kostelanetz.

She has turned down many invitations . . . For overseas tours . . . Such as she has made for five seasons . . . Taking in London, Rome and Florence.

Rosa is 38 years old . . . Has chestnut brown hair . . . Shading unusually large eyes . . . Brown . . . Stands five feet eight inches . . . Does much of her own apparel designing . . . And favors spaghetti . . . Cooked to order . . . As her first-choice dish.

Laughingly confesses to being temperamental . . . Requiring stated foods . . . Cooked . . . In her special way . . . And especially treated drinking water . . . Which must accompany her on tour.

Tomorrow's Radio Personality Portrait will be that of Baby Rose Marie, the child prodigy.

Church Holds Fete at Charlestown

An Old Home Week Festival under the auspices of the parishioners of St. Francis de Sales Church, Charlestown, will open tonight on the church ground's, North Meade street, Charlestown, and continue tomorrow and on Monday, Bunker Hill Day.

New Licenses Bring Cash

Augusta, Me., June 15—Applications for renewal of beer licenses to be issued July 1 have brought $10,000, reports Chairman Sullivan E. Woodman, of the State Licensing Board.

Daily Crossword Puzzle

By Eugene Sheffer

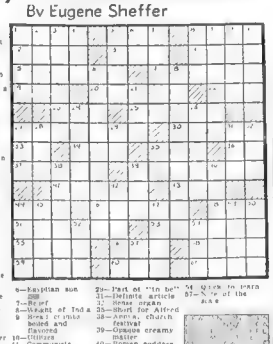

HORIZONTAL

1—Administrative unit of ancient Athens
5—Segment of a curved line
8—Quick to action
12—Egg shaped
13—Roman god of a particular locality
14—Comfort
15—Optical effect
17—Acquired by labor
19—High priest of Israel
20—Peruses
21—Beast of burden
23—Horn
24—Moved with an easy gait
27—Entertaining
30—Angry
32—Breach
34—Male sheep
35—Constellation
36—Exclamation
37—Silence
39—Paste composition
41—Goodbye
43—Golf mound
44—Worm
46—Follow
48—Masculine name
51—Nay
52—Record songs
55—Damage in the law
58—Friend of Ulysses
59—Cougar
61—Be concerned
62—Things, in law
63—Title of former Russian rulers

VERTICAL

1—Cupola
2—Injurious
3—Pertaining to the sun
4—Highest tone on Guido's scale
5—On the sheltered side
6—Egyptian sun god
7—Bird of prey
8—Weight of India
9—Dried fruits boiled and spiced
10—Utilizes
11—Communists
16—Member of a race of Caucasoid or copper
18—Otters with a breathing
21—Everything
22—Made a mistake
26—Dungeons
27—Urges on
28—Jagged cliff
29—Part of "to be" verb
31—Definite article
33—Wine organ
35—Short for Alfred
38—Annual church festival
39—Shows creamy matter
40—Roman goddess of the earth
42—Devotees
45—Measuring game
47—Strikeless organ
47—Tall Javanese tree
49—Feminine name
50—Ridges
52—Native compound
53—Quick to learn
57—None of the same

YESTERDAY'S ANSWERS

TONIGHT!

and every Friday night

Schlitz
The Beer That Made Milwaukee Famous

Presents, direct from New York

COL. STOOPNAGLE & BUDD

with

FRANK CRUMIT
VICTOR YOUNG'S ORCHESTRA

and an all-star cast featuring

EVERETT MARSHALL

Baritone Star of "The Scandals" and "The Follies"

10 P. M. WNAC COLUMBIA Coast to Coast

WHY DID THE LADIES READ THIS STORY?

When you meet that happy-go-lucky couple Mr. and Mrs. Nick Charles on the screen you'll know why thousands of women picked Dashiell Hammett's "The Thin Man" as their favorite romantic fiction of the year! Thank M-G-M for capturing every bit of its exciting merriment for the grandest film entertainment of this season!

"My father was on a case of Scotch!"
"Take care of yourself Nick, I've got used to you now!"
"Being married to a detective makes flirting very dangerous, darling!"

PLEASE! After you have seen "The Thin Man" kindly do not divulge the solution to your friends... the baffling mystery will add to their enjoyment.

William POWELL · Myrna LOY

IN The THIN MAN

with MAUREEN O'SULLIVAN

NAT PENDLETON • MINNA GOMBELL

Directed by W. S. VAN DYKE • Produced by HUNT STROMBERG

A Metro-Goldwyn-Mayer-Cosmopolitan Production

A. LEXANDER WOOLLCOTT, SINCLAIR LEWIS and others choose "The Thin Man" as their favorite mystery novel. We predict you'll describe it as your favorite movie of this season.

STARTS TODAY

LOEW'S STATE

MASS. AVE. AT NORWAY ST.

RISKS INVOLVE MANY CHANCES OF LOSING

President Seeks to Rid Nation of Stock Schemes

By HUGH E. BRADSHAW

"The public should remember that there is no complete remedy for a fool." Thus Senator Joseph T. Robinson summed up the President's [illegible] Senate [illegible] [illegible] [illegible]

STOCKS HIGHER AT CLOSE OF TRADING

NEW YORK CLOSE

NET CHANGES

Yesterday's sales 630,000
Week ago 1,610,000
Year ago 4,893,980

FINAL SALES PRINTED ON TAPE AT 3:06

1934 to date 205,286,320
1933 to date 285,356,042
1932 to date 175,097,810

New York, June 15—Stocks were worked moderately higher in today's dealings on the New York Exchange.

The proposal of President Green of the A. F. L. presented to the Steel Workers' Convention at Pittsburgh, that a mediation board be appointed by the President to settle all disputes and that the threatened strike be called off, and speculative sentiment a much needed lift.

Trade and industrial news was interpreted as rather constructive. Berlin's debt suspension edict was a disputed factor.

Grains provided no cue for equities. Wheat reacted after an early advance of around a cent a bushel in terms of the dollar.

Overnight consideration of the Cuban situation was productive of conclusion in some quarters, that the principal repercussions would be felt in the United States, with the lone exception of Finland, had formally defaulted. There had not been even a faint hope that some of the debtors might decide to pay something on account.

Stocks were inclined to work moderately higher in the first hour. The list was irregular at the start but turned upward near the end of the period. Peoples Gas and Johns Manville were 2 points higher. Bethlehem Steel was more than a point higher and U. S. Steel gained a fraction. Republic Iron & Steel gained a point.

Allied Chemical was a point higher. Radiation showed a fractional gain. Baltimore & Ohio and Montgomery Ward were moderately higher. Gains of minor importance were recorded by American Telephone, American Rolling Mill and American Water Works.

Sales in noon approximated 340,000 shares.

Price changes during the second hour were negligible and trading continued to dull.

California Packing advanced better than a point. DuPont was well over a point. Howe Sound, Southern Pacific, Public Service of New Jersey, Union Carbide and Standard Brands were fractions to more than a point higher.

Schenley Distillers Corp denies report that it is considering any new financing or any kind. No negotiations or discussions relative to new financing are being carried on with any banking group or with any other parties.

Sales in 1 p. m. approximated 520,000 shares.

Stocks accomplished little in the fourth hour.

Shares of National Lead, People's Gas, du Pont, Johns-Manville, Consolidated Gas Corporation and Union Pacific recorded gains of 2 to around 3 points.

Others up major fractions to a point or more included U. S. Steel, American Telephone, Republic and Bethlehem Steels, American Can, Chrysler, General Motors, Montgomery Ward, Woolworth, Standard Oils of California and New Jersey, Santa Fe, Northern Pacific, N. Y. Central, Western Union, Consolidated Gas, U. S. Rubber, Great Western Sugar, American Sugar Refining, U. S. Smelting, American Commercial Alcohol and Standard Brands.

Sales in 2 p. m. approximated 580,000 shares.

DOLLAR HIGHER IN EUROPE

By Associated Press

The dollar was steady to higher against foreign currencies to showing gains against gold units and holding steady against sterling.

In London the dollar closed at $5.05 to the pound unchanged from yesterday's final price. The pound remained unchanged at $5.03 in New York.

The price of bar gold in London held at 139 shillings, 8½ pence a fine ounce (equivalent to $34.76). Bars valued at about $1,878,135 were sold.

The dollar gained ¼ centimes in Paris, closing there at the equivalent of 6.60 cents to the franc. The franc fell off 00¾ of a cent in New York to 6.60⅝ cents.

German marks rallied .15 of a cent in New York to 38.15 cents.

1934 High	Low	Sales in 100s	—A—	Open	High	Low	Last	Net Change
11⅜	6¾		Adams Exp....	1200	8¼	8	8¼	9 — ⅛
11⅜	7⅜		Adams Gamb...	100	9¼	10	9¼	10 — ¼
1			Admiral Rad...	1700	1	1	1	1 — ⅛
70¾	9⅛	3	Air Reduc.....	100	99¾	99¾	99¾	99¾ — ⅛
21	7¾	734	Alaska Jun....	400	20¼	20	20	20¼ — ¼
2⅛	⅛		Allegheny Corp	400	2⅜	2⅜	2⅜	2⅜ — ⅛
16⅜	6¾		Allegh pf xw...	100	12¾	12¾	12¾	12¾ — ⅜
3⅜	1⅛		Allegh Cref....	100	1¾	1¾	1¾	1¾ — ⅛
160¾	126⅛	6	Allied C&D....	600	139	140¾	139	140¾ + ⅜
21¾	13¾		Allis-Chal.....	400	17¾	17¾	17¾	17¾ + ⅛
55⅜	41½	2	Amerada	1500	53	53	53	54 — ⅛
26	25⅛		Am Ag C of D.	100	33	33	33	— ⅛
25¾	14¾		Am Bank Note.	1700	10¾	11¾	10¾	11¾ + ⅜
10⅝	4	3	Am Bk N pf....	10	4⅝	4⅝	4⅝	4⅝ — ⅜
12⅜	7⅛		Am Beet Sug..	1400	10⅛	11⅛	10⅛	11⅛ + ⅛
47⅜	46½		Am Bet & Pf..	110	53½	53	53½	55 — 1½
38	33¾	60	Am Brake Sh..	100	47	47	47	— ⅜
102¾	99¼	4	Am Can.....	1100	101¾	101¾	101¾	101¾ — ⅛
32¾	18⅛		Am Car & F....	1700	21½	22⅛	21½	22⅛ + ⅜
60	46¾	3	Am Chicle.....	100	58½	58½	58½	58½ — ½
62¾	52		Am Com Alc..	600	56¾	57¾	56¾	57¾ + ¼
5	3		Am En Thle.	300	3	3	3	—
10¾	3¾		Am Europ Sec.	100	6¼	6¼	6¼	6¼ — ⅛
13⅜	7		Am Form Pr..	100	8¾	8¾	8¾	8¾ + ⅛
20	17		Am & FP Deb	1100	21	21	21	—
17¾	9¾		Am & FP pf A	100	20¼	21¾	20¼	21¾ + ⅜
26½	26½	2,40	Am Home Pr..	200	34¾	34¾	34¾	34¾ — ⅛
10	6⅜		Am Ice.....	1600	7⅝	7⅝	7⅝	7⅝ — ⅛
12	6		Am Internat..	100	7¾	7¾	7¾	7¾ — ⅛
10	4		Am LF&F pf..	10	8¼	8¼	8¼	8¼ — ¼
24¾	22½		Am Loco	100	23¾	23¾	23¾	23¾ — ⅛
32¾	18	1,80	Am Mach & F..	100	15¼	15¼	15¼	15¼ — ¼
10¾	3¾		Am M & M....	1200	7¾	7¾	7¾	7¾ — ¼
10¾	4¾		Am M & M 1st	400	7¾	7¾	7¾	7¾ — ¼
21	18		Am Metals	100	23	23¼	23	23¼ + ⅛
27¾	21	1,50	Am News	50	26	25¾	26	25¾ — ⅛
12¾	5		Am Pr & L....	100	7¾	7¾	7¾	7¾ — ⅛
26¼	12½	1,60	A P & L 5pfA	100	19½	19½	19½	19½ —
17¾	12		Am Rad & SS	1900	14	14¼	14	14¼ + ⅛
29¾	20¾		Am Rolling M.	200	23¾	24	23¾	24 + ⅛
8	5		Am Shipbldg..	50	6	6	6	6 — ¼
60¾	47		Am Smelt pf A	200	47	48	47	48 + ¼
132	100	7,1	Am Smelt pf..	160	122½	122	122½	122½ — ½
74¾	71¾		Am Smelt 2 pf	40	91	92½	91	92½ — 2½
24¾	16¾		Am Steel Fdy..	400	19¾	19¾	19¾	19¾ — ⅛
51¾	46		Am Sugar.....	280	51	52¼	51	52¼ — ¼
116¾	109¾	4	Am Sug pf....	30	115	116¾	115	116¾ — ¾
63	36¾	2,50	Am Sumatra..	600	47½	47½	47½	47½ — ¼
119¾	107¾	9	Am T & T....	300	115	117	115½	116¾ — ¾
74¾	71¾		Am Tobacco ..	100	72	72	72	—
84½	67	5	Am Tob B	1700	73¼	74¼	73¾	74¼ — ¼
67¾	54¾		Am Type	100	57	57	57	57 — ¼
18	7¾		Am Tvpe pf....	100	17½	18½	17½	18½ —
16¾	9¾		Am W W	2100	19¾	20¾	19¾	20¼ — ¼
67¾	16¾	1	Am WW 1 pf..	100	19¾	20¾	19¾	20¼ — ¼
6	2		Am Woolen	100	11¾	11¾	11¾	11¾ — ⅛
4	1¾		Am Wr Pap....	100	1¾	1¾	1¾	1¾ — ⅛
4	2		Am Zinc	200	2	2	2	—
17	13¾		Anaconda	7400	15½	16	15½	16 + ⅛
12¾	9½		Anacon Wire..	100	10	10	10	—
16	10	1	Archer Dan'l..	50	15	15	15	—
93¼	76	4,7	Armour D 7 pct.	100	91¾	91¾	91½	91½ — ¾
8	4		Armour Ill A..	100	5	5	5	—
4	2		Armour Ill B..	1100	2¼	2¾	2¾	2¾ —
8¾	5		Armour Ill pf..	1700	6⅜	6⅜	6⅞	6⅞ — 1
11	7		Armour Ill 7 ..	100	8	8	8	8 —
20¾	14¼		Asso Dry G....	200	14	13	12¾	13 — ⅜
72¾	51½		Atchison	1500	58¾	60¾	58¾	59¾ — ⅜
74¾	51¾		Atl Coast	1600	59¾	61½	59¾	61½ + ⅜
25¾	21¾	1	Atl Refin	2700	26	27¼	26	27 —
25¾	15¾	1,8	Atlas Powder..	100	18¾	18¾	18¾	18¾ — ⅛
101½	83	6	Atlas Pow pf..	30	99¾	100	99½	100 — ¼
12¾	9		Atlas Tack	100	9	10	10	10
16¾	7		Auburn Auto..	800	15¾	15¾	15¾	15¾ — ⅛
16¾	7		Austin Nich ..	100	13	13¾	13	13¾ — ⅛
10¾	5¾		Avia Cor (Del).	400	7	7	7	6¾ — ⅛
63	54		Baldwin Loco	1400	11	11¾	11	11½ — ¾
37¾	24		Balt & Ohio..	2100	24¾	25¾	24¼	25¼ + ⅛
31¾	24		Balt & O pf..	100	28½	28½	28½	28¼ — ¼
6¾	3		Barker Bros ..	100	4¾	5	4¾	5 + ¼
16¾	3		Barker Bros pf	10	9	9	9	9 — ¼
10	7		Barnsdall A..	1400	7⅞	8¼	7⅞	8 + ⅛
29	23	4b	Bavuk Cigar..	200	31½	31½	31½	31½ — ½
18¾	10¾		Beatrice Cream	500	17	17¾	17	17½ — ¾
15¾	6¾		Beldind Hem..	1600	13¾	14	13¾	13¾ — ⅛
23¾	13¾		Bendix Avia...	2400	15¾	16¼	15¾	16¼ + ⅜
21¾	14½	1,50	Benefical L...	100	17¼	17¼	17	17¼ — ⅜
28¾	25½		Best & Co.....	100	31¾	32¼	31¾	32¼ — ⅛
70¾	30¾		Bethlehem Stl.	4300	33¾	35¼	33¾	35 + 1⅛
45¾	29		Bigelow S C..	100	33½	33½	33½	33½ — ½
16¾	10¾		Blaw Knox....	200	11¼	11½	11¼	11½ — ⅛
58¾	49¾	3	Bohn Alum....	500	57	57	56¾	56¾ — ⅛
28¾	20¾		Bon Ami.....	100	23¾	24¼	23¾	24¼ + ⅛
29¾	19¾	1,60	Borden Co.....	3500	26¼	27¾	26¼	27¾ + ⅜
28¾	20¼	1	Borg Warner...	1600	23¾	24¼	23¾	24¼ — ⅛
7¾	3		Bruning Ar Ad	100	3¾	3¾	3¾	3¾ — ⅛
16¾	12		Briggs Mfg	700	17	17¼	17	17¼ — ⅛
30¾	20¾	1,10	Bristol Myers..	1600	27¾	28¼	27¾	28¼ + ⅜
30¾	28¼		Bkln Man Tr..	2500	28¾	30¾	28¾	30¾ + ⅜
123¾	118¾	7	Brown Sh pf..	50	123	123	123	— ¾
26¾	22¾		Budd Mf Co ..	1200	23¾	24¼	23¾	24¼ + ⅛
6¾	2½		Bucyrus Erie..	600	3½	6¾	6¾	6¾ — ⅛
44	25		Budd Mfg pf ..	200	31½	31½	31½	31½ — 2½
5¾	2		Burma Corp ..	100	3¾	3¾	3¾	3¾ — ⅛
27¾	20	1,60	Burrouahs Ad.	1700	13¾	14	13¾	14 —
32¾	18¾		Byers A M....	500	23¾	23½	22¾	23¾ +
24½	18¾	.62e	Calif Pkg	1000	31¾	32¾	31¾	32¾ + 1⅛
4¾			Callahan Zinc	500	½	½	½	—
6¾	4		Cal & Heca...	600	4½	4½	4½	4½ — ⅛
20¾	2		Canada Dry ..	700	20¼	22¾	21¾	22¼ + ½
18¾	12½		Can Pac	1500	15¾	15¾	15¾	15¾ — ⅛
24¾	17¾		Case J I.....	100	20¾	20¾	20¾	20¾ — ⅛
11¾	7¾	1,25	Caterpillr Tr..	1000	26¾	27¾	26¾	27¾ + ⅛
13¾	6¾		Celanese Corp.	1500	26½	27¾	26¾	27¾ + ⅛
46¾	37¾		Celotex	200	44¾	45	44¾	45 — ⅛
6¾	2		Celotex C pf ..	50	11⅞	13¾	13½	13½ —
25¾	24	1,50	Cent Acuirre...	900	28¾	29¾	28¾	29¼ — ½
30¼	20¾	2,80	Central Aguir..	2500	28	30¾	28	30¾ + ¾
47¾	30½	2,80	Chesapk Corp..	900	44¾	46¾	44¾	46½ + ⅜
47¾	30½	2,80	Ches & Ohio ..	1700	47¾	47¾	47	47 + ⅛
5¾	3		Chi St P & P ..	100	4	4	4	—
6¾	6¼		CMS P & P pf.	900	8	8¼	8¼	8¼ —
11¾	6¾		Chi R I & P ..	600	10	10¼	10	10¼ — ⅛
6¾	3¾		Ch Pneu	600	8	8¼	8	8¼ —
23¾	13¾		Ch Pneu cv pf	1200	23¾	24¾	23¾	24¼ + ⅛
26¾	19¾		Chrysler	700	24¾	25¾	24¾	25¼ + ⅛
26¾	19¾	1,50	Chick Cot O..	200	26	26	26	26 —
11¾	6		Childs Co	100	7	7	7	7 — ⅛
50¾	36	1,25	Chrysler	10400	42¾	43¾	42¾	43¾ + ⅜
24¾	17¾		Cities S & P..	900	21	21	21	—
17¾	11¾		City Stores ...	100	11¾	11¾	11¾	11¾ —
29¾	16¾		Clev Elec Ill..	2700	15¾	16¼	15¾	16¼ — ¼
7	3		Collins & A pf	10	87	87	87	87 —
7¾	3¾		Col G & E	200	6¼	6¼	6¼	6¼ —
30¾	10		Col Pict & Int	10	26¾	26¾	26¾	26¾ — ¼
20¾	10		Col & So 1 pf.	20	22¾	22¾	22¾	23¾ — ⅜
50¾	50¾		Col Gas	5200	6¾	6¾	6¾	6¾ — ⅛
14¾	11		Columbia Pict	200	13¾	13¾	13¾	13¾ —
72¾	58¾	1	Con Carbon ..	100	29¾	30	29¾	30 + ¼
72¾	58¾		Consol Oil	600	29¾	30	29¾	30 + ¼
38¾	3		Con Credit A.	500	47	49¾	47	49¾ —
38¾	3		Con Edison ...	700	36¼	36¾	36¼	36¾ — ⅛
36¾	19¾		Con Solvents..	3400	23¾	24½	23	24½ + 1
13¾	11¾		Consol & Sou.	5200	2¼	2¾	2¼	2¼ + ⅛
23¾	21½	6	Consol Film ..	3200	2¼	2¾	2¼	2¼ — ⅛
23¾	1,20		Congol Nairn..	700	27¾	28¼	27½	28½ + ⅜
13¾	6¼		Consol Clear ..	100	10	10	10	10 + ¼
60¾	45¼	6,50	Cons Copprww	100	60½	60¾	60¼	60¾ — ¼
5¾	2¾		Cons Film	100	3¾	3¾	3¾	3¾ —
5¾	2¾		Consol. Gas....	7600	33¾	34¾	33¾	34¾ — 1
97¾	82	5	Cons Gas pf...	150	92¾	92¾	92¾	92¾ — ¾
23¾	15¾	1,28	Consol Oil	1400	16¾	17¾	16¾	17¾ + ⅜
6¾	4¾		CRRR of C pf	100	4	4	4	4 —
6¾	3¾		Cons Textile...	100	11¼	11¼	11¼	11¼ —
13¾	6¾		Container B ..	400	4¾	4¾	4¾	4¾ —
21	16¾	1	Cont Baking B	200	16¾	16¾	16¾	16¾ — ⅛
21	16¾	1,20	Cont Can	300	77¾	79	77¾	78¾ + ¾
32¾	21¾		Cont Ins	800	32¾	33¾	32¾	32¾ — ½
21¾	16¾		Cont Motors...	200	16¾	16¾	16¾	16¾ — ⅛
22¾	16¾	.25e	Cont Oil	2900	19¾	20¾	19¾	20¾ + ¼
6¾	3¾		Conn Prod	300	5¾	6¾	5¾	6¾ + ⅛
6¾	4¾		Conn Ry	100	5¾	5¾	5¾	5¾ — ⅛
25¾	6	2	Crm of Whi...	100	33	33	33	— ¾
6¾	3¾		Crosley Radio.	700	5¼	5¾	5¼	5¾ + ⅛
6¾	3¾		Crown Zellerb	200	5¼	5¼	5¼	5¼ —
38¾	21¾		Crucible Steel..	100	25	25	25	25 —
7¾	3¾		Cuban Am Sug.	1200	7¾	7¾	7¾	7¾ — ⅛
1			Cuba Co	100	1¼	1¼	1¼	— ⅛
10¾	2	2,50	Cuban Dock ..	100	2¾	2¾	2¾	2¾ — ⅛
25¾	13¾		Cuban Pack ..	100	23¾	23¾	23¾	23¾ — ⅛
84¾	43¾	2,50	Curtis Pub pf..	200	80¾	81	80¾	81 + ¼
2¾	1¾		Curtiss Wr A..	1200	2	2	2	2 —
12¾	6¾		Curtiss Wr B..	100	10¾	11	10¾	10¾ — ⅛
6¾	3¾		Deere & Co....	600	20¼	21¼	20¼	21¼ + 1
6¾	3¾		Del & Hud....	300	54¼	54¾	54¼	54½ + ⅛
6¾	3¾		Del L & W....	900	24¾	25	24¾	24¾ — ⅛
6¾	3¾		D & R G W pf	500	5¾	10	9¾	10 — ¼
6¾	3¾		Detroit Aero..	100	4¾	4¾	4¾	4¾ —
6¾	3¾		Diam Match ..	100	21	21	21	— ⅛
6¾	3¾	3,50	Dome Mines...	1200	42¾	43¼	42½	43¼ + 1
6¾	3¾		Douglas Aire..	1400	21¾	22¾	21¾	22¾ + ⅜
6¾	3¾		Dresser Mf B..	200	11	11	11	— ¼

1934 High	Low	Sales in 100s	—D—	Open	High	Low	Last	Net Change
120	100	5	Duplan S pf...	10	104	104	104	104 —
107½	80	2,60	DuPont de N..	6400	88¾	91¼	88¾	90¾ + 2
161	124	6	DuPont cv 6..	1000	124	124	124	124 — ¼
104	80	5	Duq L Sps 1pf.	100	102¾	102¾	102¾	102¾ + ⅜
12¾	8¼		East R Mills..	100	8¼	8¼	8¼	8¼ + ⅛
100¾	79	4	Eastman Kod..	2000	98	98	98	98 — ⅛
144	120	6	Eastman K pf..	30	145	145	145	145 + 1
22½	13¼	.30e	Eaton Mfg	100	18	18¾	18	18 + ⅛
19¾	11		Elkinton Schd.	200	12¾	13¾	12¾	13¾ + ⅜
31¾	18½		Elec Auto Lte.	2400	22¼	23	22	22¾ + ⅛
9¾	4¼		Elec & Mus....	1100	7¾	7¾	7¼	7¾ — ⅛
7¾	3¾		Electric Bnd..	100	5¾	5¾	5¾	5¾ + ⅛
8¾	6¼		Electric P & L	600	5¾	6¼	5¾	6
19¾	8		Elec P & L 6pf	800	14½	14½	14	14½ + ⅛
21	8¼		Elec P & L 7pf	200	16½	17	16½	17 + ⅛
52	40	2	Elec Stor Bat	100	43	43	43	— ½
15¾	9		Elk Horn Coal	100	9	9	9	—
19¾	4¼		Emer Bmrv....	100	4½	4½	4½	4½ —
16	11		Enr PS nfxww.	100	15	15	15	15 —
10¾	6.4	.10g	Equit Office...	200	6⅝	6⅝	6⅜	6⅜ + ⅛
24¼	13¾		Erie	200	20¾	20¾	20¾	20¾ — ⅛
31¾	16		Erie 1 pf.....	100	25	25¼	25	25¼ —
23	12		Erie 2d pf....	100	19¼	19¼	19¼	19¼ — 1
14¾	7¾	.50	Eureka Vacm..	100	10¾	10¾	10¾	10¾ —
9	4		Evans Prod....	2900	24¾	25¼	24¾	25¼ + ⅛
10¾	4		Exchange Buf.	30	7¾	7¾	7¾	7¾ — ⅛
16	7		Fairb Morse...	100	14	14	14	14 — ⅛
61	30		Fairm Marv...	60	53¾	53¾	53	53 — ⅛
11¾	7		Fed Lt & T....	100	7¾	7¾	7¾	7¾ — ⅛
62	31¼	8	Fed L & T pf..	50	50	50	50	50 — ½
8¾	3½		Fed Mog B....	100	6	6	5¾	5¾ — ⅛
4	2		Fed Water Svc	100	2	2	2	— ⅛
35	23¾	1,20	Fidelity Phen.	100	32¾	33	32½	33 — 2
25¼	18	2,00	Fifth Ave Bld	200	18¾	18¾	18¾	18¾ —
67¾	54	2,80	First Nat Stor.	200	65½	66	65½	66 + ½
24¾	12		Follansbee Br.	100	12½	12½	12½	12½ — ⅛
24	12¾		Foster Wheel..	100	15¾	16	15½	16 + ⅛
67¾	54	2,80	Foundation C..	1900	12¼	12¾	12	12½ — ⅜
27¾	19¾	.95	Fourn N Inv..	200	21½	21½	21½	21½ —
17¾	12¾		Fox Film	100	13	13	14¼	14¾ — ⅛
36¾	7.00		Franklin St of	10	52	52	52	52 — 2
50¾	35	2	Freeport Tex..	2900	37	37¾	36	36½ — 1½
43¾	33½	1	Gen am Trans	100	28½	30	28¼	29 + ¼
23¾	15¾		Gen Asphalt...	300	19¾	20	19¾	19¾ + ⅛
12¾	6		Gen Bakine....	100	10	10	10	10 + ⅛
10¾	5¾		Gen Cable A..	600	8	8	8	— ⅛
52	40		Gen Cigar	100	40	40	40	—
110	77		Gen Cigar pf..	100	110	110	110	—
25¼	18½	60	Gen Electric..	2800	20½	21	21	21 + ⅛
12¾	11¾	60	Gen Elec Spec.	800	12⅞	12¾	12¾	12¾ —
36¾	31¾	1,50	Gen Foods	300	34¼	35¼	34¼	35¼ + ⅜
14¾	14¾		G G&E cv pf....	100	14¾	14¾	14¾	14¾ + ⅜
64¾	53¾	3	Gen Mills	400	56¾	57¾	56¾	57
124¾	103	6	Gen Mot 5pfxw	300	112	113	112	113 — 2 ¼
42	28½	1	Gen Motors....	8000	31¾	33¾	31¾	32½ + 1
102¾	89¾	5	Gen M 5 pf cf .	300	102¾	103	102¾	103 + 1
28¾	15¾		Gen Outdoor..	100	2¼	2¼	2¼	2¼ —
3¾	2		Gen Realty....	300	2	2	2	2 —
3¾	2		Gen Realtypf..	100	18	18	18	18 —
16¾	14¾		Gen Refract...	200	14¾	14¾	14¾	14¾ —
23¾	10¾		Gen Refract...	100	15¾	15¾	16	15¾ —
43¾	31¾		Gen Rv Sig....	300	35¼	35¼	35¼	35 —
13¾	8¾	5	Gillette S Rz..	100	10¾	10¾	10¾	10¾ + ⅛
63	47	5	Gillette S R pf	100	63	63	63	— ¼
11¾	6¾		Gimbel Bros...	600	8¾	8¾	8¾	8¾ —
28¾	15¾		Gimbel Bros pf	600	25¾	25¾	25¼	25¼ — ½
40	23¾		Glidden pf	100	100	100	100	—
9¾	5¼		Gold Dust.....	400	7¼	7¼	7¼	7¼ —
23	16¾	1,20	Gold Stor.....	200	20½	20½	20	20 —
18	2.4		Goodrich	300	14	14¼	14	14¼ + ⅛
41¾	26¾		Goodyear.....	3600	28¾	30¼	28¾	30 + 1
13¾	8¾	5	Gotham S H....	100	8¼	8¼	8¼	8¼ —
63	47	5	Graham Paige	100	2¾	2¾	2¾	2¾ —
13¾	8¾		Granby Con....	100	11	11	11	11 —
11¾	6¾		Grand Union...	100	8½	6½	6½	6½ —
40¾	31¾		Grant W T....	103	33	33	32½	33½ —
23¾	16¾		Grt Nor Ore..	2300	21¾	22¾	21¾	22¾ +
59¾	36½	2	Grt Nor O ct..	600	11¼	12	11¼	12 + ¼
16¾	10	1	Gt W Sug.....	3000	32	33¾	32	33¾ + 1¼
112	102	6	Grt W Sug pf..	30	111	111	111	111 —
3½			Guan Suzar....	500	2½	2½	2½	2½ —
8¾	4¾	7	Hahn Dept St.	1000	5¼	5¾	5¼	5¾ —
96	84	7	Hamm Brew....	30	93	93	93	93 —
1¾			Havana El	100	¾	¾	¾	¾ —
9¾	5¼		Hayes Wheel.

SHOULD HAVE KAYOED HIM IN FIRST—BAER

BOSTON AMERICAN SPORTS

NEW ENG'D'S GREATEST EVENING NEWSPAPER

BOSTON, FRIDAY, JUNE 15, 1934

Sports Parade

Baer as Murderous In Real Life As in Reel Life ↑ *Outcome Different If Max Had Been In There With Tunney* ↓

By AUSTEN LAKE

New York, June ... What happened on the scaffold of the Long Island Bowl might have been a cinema sequel to the "Prize Fighter and the Lady" that movie vehicle which starred Max Baer as Steve Morgan," the goofy glove-fighter who cuddled the girls or knocked champions loose from their back molars with equal skill

Austen Lake

Because Max Baer in true life proved just as daffy and just as murderous as his original celluloid character, even wearing the fawn-colored Hollywood nightgown with the letters "Steve Morgan" on the back into the ring, and performing all the schoolboy nonsense of the movie manuscript.

I am convinced that Baer is completely without nerves. He is so much cold mutton

At the outset while Carnera waited, fussing and fuming in the ring Baer ambled down the aisle at a funeral pace pausing to hold receptions with ringside acquaintances and bobbing his spaghetti hair at the press rows.

How much of this affected Carnera is a question. Yet the fight was scarcely begun before the Italian Frankenstein was flat on his spine, rising to gallop away in a panic, his eyeballs popping and glaring toward his handlers for advice.

Against a shrewd, cool and competent boxer of the Tunney type, Baer would have paid for his nonchalance by a painful lacing. He never bothered to cover his chin and allowed the Italian to poke it at will with his left. And there were times when he side-wheeled away in a fluster of flogging, wide open to chance blows like any alley scrapper.

Carnera Choked by Own Terror

In fact, in his eagerness to make the kill as advertised, during the second round, he fell on top of Carnera three different times, sprawling in a tangle of arms and legs that would have done any of Paul Bowser's wrestling operas credit. But Primo was in a frenzy, with his eyes wide with fright, and he had no other thought than to escape.

I believe Carnera was as much choked by his own terror, while the bout developed, as he was damaged by the lacing his jaws and ribs received. He seemed to tip over with unnatural ease when Baer found his chin or stomach with a solid punch, and in the end he mumbled his willingness to concede the title and call quits.

I doubt that Carnera took enough punishment, or that he was sufficiently damaged to yield the ghost when he did. True, he groped blindly for the ring stanchions as he staggered off the platform toward his dressing room, but at the risk of being a spoil-sport. I suspect the spirit was weaker than the flesh.

Referee Arthur Donovan said afterwards that he was not sure what Carnera was trying to say as he hung in that final clinch except that it was clear that the giant did not wish to go on. In a flash Donovan stepped in and waved Primo to his corner, leaving a somewhat bewildered Baer to grasp the fact that he had fallen heir to that championship fortune while the newsmen under the ring apron clamored to learn what had taken place.

Thus for the second time within modern heavyweight history, a champion gave up his title by word of mouth. And, strangely, the two have been the biggest men in the annals of the industry. The other was Willard, who refused to answer the bell at Toledo after being hammered to a bloody pulp by Jack Dempsey.

Only where Willard was badly bruised, Carnera bore no mark on his features or body, and only an inconsequential smear of blood under his nostrils.

Realm of Mussolini Dark with Gloom

There was one other mysterious happening in the tenth round, which for the moment nearly started a minor riot among Baer's handlers. As Carnera rose from being flattened by a Baer round house, Donovan stepped in between the fighters and waved Max back.

Perhaps at the moment he had some vague idea of halting the bout and awarding the fight to the Californian. For nearly half a minute the battle was halted while the principals argued back and forth. Finally, as Max's handlers came tumbling up the ladder, bawling as they climbed, Donovan motioned the men to resume.

It is probable that he had a momentary fluster since he leaned over the ropes later and explained that he thought the bell had rung Yet the incident was viewed with suspicion by Carnera, who paused in the rest interval to snarl until his seconds finally dragged him away.

So today a movie legend has become crystallized into fact. "Steve Morgan," the goofy glove fighter who trains on rhumba dancing and frisky beverages, is the new champion of the world. The realm of Mussolini is dark with gloom, but the lamps of Broadway burn a midnight welcome

PRIMO GAINED FRIENDS BY COURAGE

By Damon Runyon

New York, June 15—In a wild, crazy Baer fashion, a throwback to the time of the seventeen, Max Baer of California, became heavyweight champion of the world today.

Coming on rushing like a berserk man and [illegible] with insane fury, the black-haired ex-pitcher hammered the grotesque face and huge body of Primo Carnera, the Italian giant until the referee, Arthur Donovan, called a halt.

Never has anything like this battle been seen in the prize ring since the days of Jack Dempsey, well, [illegible]

DOWN 10 TIMES

Down 10 times from the opening bell, big black trunks white with [illegible] and [illegible] and [illegible] [illegible] [illegible]

CONWAY GIVES BLOW BY BLOW DESCRIPTION

By Jack Conway

ROUND ONE

Referee Arthur Donovan sent the boys on their way.

Max circled around the ring. Carnera sent a light left to the chest. Baer was short with a left hook. Primo sent a light left to the body. Max passed with a right swing to the jaw. Carnera sent a light left to the face and then went into a clinch. Carnera pounded his right to the body. Max backed away and Carnera was short with a left to the face.

Carnera went down with a right to the jaw. Carnera went down for a second time but got up without a count.

ROUND TWO

Baer sent a right to the body Carnera was knocked down with a right to the jaw and pulled Baer with him.

Carnera was down twice more.

Right hand punches dropped Carnera each time.

Baer missed a wild right swing to the jaw and then was wild with a left swing to the jaw.

Carnera sent two light lefts to the face. Primo jabbed a left to the face. Baer drove a left to the body. Primo jabbed two lefts to the face.

Baer missed as winging right to the jaw. They clinched and Primo clubbed his right to the body.

Primo drove left hook to the jaw and Baer laughed at him. The men clinched.

ROUND THREE

Primo jabbed with his left. Baer drove a left hook to the body and then missed wit ha terrific right to the jaw. Another hard right mass and then Carnera jabbed to the body. Baer forced Carnera into a corner and drove lefts and rights to the body. Primo drove a left hook to the jaw and countered with a right uppercut Carnera was short with a left to the face. Max backed away and then turned in with a heavy left to the body and Carnera went down from a right to the jaw. He was up at once

ROUND FOUR

Carnera sent lefts and right to the body. Baer walked in close and pounded Primo around the body.

Carnera landed with a right uppercut. Baer made Carnera jump back when he bluffed with his right and Carnera sent a light left to the face. Max kept backing away looking for a shot to the face. Primo sent two light left to the face.

ROUND FIVE

Carnera sent a left to the face. Baer drove a heavy right to the body. Max was wild with his left to the jaw. Primo walked in with a left to the face. Carnera hooked a left to the face. Primo drove boer into a corner. Max feinted and was trying to make an opening for his right Baer drove a terrific right to the body Carnera's nose bled freely Baer staggered Carnera with a terrific right to body just before the bel

ROUND SIX

Baer laughed at Carnera as he came out. Max missed with a terrific right to the jaw.

And then missed with another terrific right to the jaw. The blood was flowing freely from Carnera's nose. Primo's punches had little effect on Baer

The big fellows stood toe to toe and traded terrific punches. Carnera drove a left to the face.

Carnera sent a left to the face Carnera drove another left to the face Carnera drove still another left to the head Baer hooked a left to the body and took a right on the jaw in return. Primo was short with a right o he chin

Baer sent a right to the jaw which sent Carnera back on his heels.

ROUND SEVEN

Carnera sent a light left to the face. Primo hooked a left to the head and took a left to the body

Primo chopped lefts and rights to the head. Carnera sent two rights to the face and Baer stuck out his tongue at the champion. Carnera apologized after landing a backhand punch. Max pawed with his left as he tried to find an opening for his right

Max right went around Primo's body. Baer pulled away from a left hook. Carnera drove lefts and rich to the body as he backed Baer to the ropes. Baer was wild with a right to the jaw.

Right to the

Carnera complained of a left hook to the body, but Referee Donovan said it was not low.

ROUND EIGHT

Carnera clubbed his right to the head Max drove a heavy right to the jaw that staggered Carnera Baer sent a right to the body Carnera sent two lefts to the head. And then drove a terrific right to the body. This was his best punch so far. Carnera sent lefts and rights to the body. Baer spun on Carnera and then laughed. Carnera sent a left to the face. Carnera clubbed lefts and rights to the head. Baer cracked a right to the body. Baer sent two light lefts to the face. Carnera fell while chasing Baer

Donovan ruled Baer struck low and the referee gave the round to Carnera.

ROUND NINE

Carnera sent lefts and right to the head Carnera clubbed his left to the jaw

Max was short with a right to the jaw Carnera sent lefts and rights to the head as Max rushed forward Carnera drove short lefts and rights to the face and then

Then he laughed Carnera sent four lefts to the face

Baer missed a righthand swing Carnera clubbed with his right to the head.

ROUND TEN

Baer's seconds worked over Max and a newspaper man who fainted just before the round started. Max and Primo came out swinging with both hands. Primo turned Max around in a corner and clubbed him with his right to the head Primo sent two lefts to the head. Carnera sent three light lefts to the face and followed it with a right to the head. Max stepped away making faces. Carnera went down but got up. Carnera was down from a right to the jaw The referees pulled the fighters apart as the bell rang

ROUND ELEVEN

Carnera clubbed with both hands to Baer's head. A right to the jaw put Carnera down. When he got up Baer sent a left to the face

Primo was tumbling around Baer sent left and right to the head. Carnera was down from a right to the jaw

The referees stopped the fight. He declared Baer the winner.

MENTAL HAZARD BEAT CARNERA —LEONARD

By Benny Leonard

Former Lightweight Champion of the World

New York, June 15—Max Baer was not the only one battling against Primo Carnera last night. The biggest obstacle Carnera had to overcome, was a mental hazard which I knew he possessed for this fight.

I visited Primo at Pompton Lakes the day before the contest. Billy Defoe, his trainer, and I went into a huddle in one of the rooms and we talked and planned the battle he was to fight. He often talked to Primo before a fight and so therefore I know just how he fights and what he can do—he seemed satisfied with himself and knowing that my ideas and his coincide he then started telling me that Dan Morgan was to be his chief adviser in the corner, the night of the fight

AFRAID OF "WORK"

He said he never met Morgan and therefore had no confidence in him no matter how good he was as an adviser. He looked worried then and talked about other topics that could be done by the other side to rob him of his championship

Well, I am there feeling sorry for the big fellow and for myself for picking him to win the day before.

Then I tried to assure him that nothing, as that could happen for the boxing commissioners were there to protect him and so too under these conditions he took, and I believe the mental hazard got the best of him.

You'd never know how thoughts of these kind rob one of their reserve energy, of their thinking power, and I am sure that Primo Carnera, the man mountain, was made into a meek midget through himself building these thoughts into his own mind until he entered the ring with Max Baer. However I thought he would be himself again when the bell rang but Max kept talking to him and bullying him and he fought and stayed away.

USED JUDGMENT

Nevertheless Max Baer fought a great fight. He not only showed a good stiff overhand right punch but he used good judgment at times in attacking Primo about the body with a short right which he landed under the champion's heart that made the preem drop his hands and leave himself wide open

New Store Sale

Now Six Big Western Auto Stores In Greater Boston

130 Brookline Ave. 125 Federal St.
118 Brighton Ave (Allston Station)
CAMBRIDGE—688 Massachusetts
(Conveniently located in Central Square)
QUINCY—1536 Hancock St.
MALDEN—200 Pleasant St.

Same large, complete stocks; same high-quality, guaranteed merchandise; same low prices and prompt courteous service at all stores.

DRIVE-IN SERVICE FACILITIES
Tires and Batteries Installed Without Charge
ALL STORES OPEN EVENINGS

Prices Good Friday Saturday and Monday

H. W. HANSEN
Store Manager

The BIG NEW Western Auto Store
118 Brighton Ave. (Allston Station)
Now Open

WE WILL NOT KNOWINGLY BE UNDERSOLD
If you can buy it for less elsewhere, return it to us unused and we will cheerfully refund your money or the difference. Any item out of stock will be supplied later at sale prices.

Look at these Low Prices on Camping Equipment

Folding Cot, full size	$1.39
Gasoline Camp Stove	$2.59
Portable Ice Box	$1.59
Folding Camp Stool	21c
Lean-To Auto Tent	$5.95
Auto Trunk	$4.98
Gal. Thermic Jug	66c
Camp Grate	37c
Camp Skillet	8c

Double-Lift SCREW JACK 69c

Door Hinge MIRROR 37c

Genuine Alemite and Zerk Fittings 5c

Driver's Back Cushion 23c

Transit Board Re-cover 8c

Hydraulic Brake Fluid 28c Full p

GOOD PENN 100 Pennsylvania MOTOR OIL
45c GALLON BULK
$1.09

Everything for Your Automobile—Cut Prices

Save More During the Sale
Slip-On Seat Covers

49c 96c
De Luxe Washable Covers
2 Pass. Coupes ... $1.89
Coaches ... $2.10
Sedans & Tour. no $2.98

Gear Shift Ball	5c up	Rim Wrench	35c
Top Sealer Cement	Black 19c		

1-lb. Cup Grease	9c	Auto Polish, 8 oz.	15c
½ pt. Top Dressing	10c	Auto Sponge	9c
Handy Size Pliers	9c	Auto Chamois	19c
Portable Vise	69c	Spoke Brush	9c
Valve Grind Comp.	12c	Touch-Up Enamel	19c
Valve Grinder	7c		

Dual Shock Absorber Heads 12c
Radiator Stop Leak 7c
Radiator Cap Ornament 27c

148 Stores—Enormous Buying Power
It Pays to Make Western Auto Stores Your Auto Supply Headquarters
Save time and money . . . and get what you want at Lower complete stocks. High quality, low prices on auto parts and supplies on all cars. Delco-Remy products. Get everything you need for your car here. Easy Payments Can Be Arranged On Any Purchase

Genuine 13 Plate Wizard Battery
$2.69 each installed.

Anti-Glare Visorette 32c
Genuine "Eveready" 16c
Truck and Bus Mirror 17c
Truck and Bus Marker Light 19c
Goggles 12c
Gas Gauge Fluid 10c
Anti-Shimmy 21c
Door Anti-Rattler 2c EACH Set of 4 6c

New, 1934 6 Tube Genuine Truetone Auto Radio
New Improved 1934 model
$31.95 cash
10 DAYS' TRIAL ON YOUR CAR
6 tube all electric super heterodyne. See the real dial and control. R.C.A. Tuned. Marvelous tone and performance.
Easy Payments Can Be Arranged

Generator Cut-Outs 24c
Spindle Bolt Bushing Sets 68c For Fords $1.10 For most cars $1.29
Rear Wheel Grease Containers 19c For Fords and Chevs
Shock Absorber Cushion Link 10c Each link for Chevrolet and others 29c

Western Flyer Bicycle Bargains

Coaster Brake, Parking Stand, Fenders, Bucket Saddle, Genuine Balloon Tires, Full Adult Size, Guaranteed a Full Year
$19.98
EASY PAYMENTS CAN BE ARRANGED
Large, complete stock. Sizes and models for all ages. Priced to suit every purse, ranging from $23.05 to $29.95.
Save at "Western Auto"

Garden Hose 79c
Ball Bearing Roller Skates 69c Pair

Parts for All Cars

Door Handles, Non-Locking Locking 42c
Mufflers at deep cut prices to save as . . . 79c
Distributor Points, for all cars For Ford pr. 79c
All other cars, similar savings For Ford pr. 80
Fan Belts for all Fords and Chevs 21c
All other cars, similar savings 18c
Lamp Bulbs Head 10 Tail 3c
Cylinder Head Gaskets, Ford 27c
Chev 4 22c
All other popular cars, similar savings
Make Western Auto your auto parts headquarters and save.

Outstanding Values!
DAVIS DeLuxe and Western Giants
Now Guaranteed Against All Road Hazards
Including Blowouts, Breaks, Cuts, Bruises and everything else that can happen to a tire (except puncture, fire and theft).

4.40-21	Davis DeLuxe $5.75	Western Giant	$5.20
4.50-21	Davis DeLuxe 6.30	Western Giant	5.70
4.75-19	Davis DeLuxe 6.70	Western Giant	6.10
5.00-19	Davis DeLuxe 7.20	Western Giant	6.50
5.25-18	Davis DeLuxe 8.00	Western Giant	7.30
5.50-19	Davis DeLuxe 9.20	Western Giant	8.30

No Extra Charge for Mounting. Other Sizes Similar Low Prices.
Ask About Our Easy Payment Plan

Now is the Time to Buy WEARWELL TIRES
Full Standard Size and weight. Guaranteed without limit as to time and mileage. All popular sizes.
As Low As $4.45 Mounted

More Than 4,000 Items—Satisfaction or Money Back

Like Hail on a Tin Roof

That's How Max Bounced on Primo

By Arthur "Bugs" Baer

(Copyright, 1934, by Universal Service, Inc.)

New York, June 15—When Maxie Baer jumped over the ropes at the finish of his victory, it reminded us that Jimmy McLarnin still owes the Bronx a somersault That's the way Jimmy used to prove he was in shape after knocking his opponent colder than a barber's scissors.

Maxie must have teased in that little bit of hurdling for the benefit of Commissioner Bill Brown, who claimed Baer was in worse shape than a butterfly in the rain.

If Maxie's win was a technical victory, then that must be the same kind of decision a Chicago packer gets over Texas cattle.

Maxie punched the gallant Carnera silly, then threw him around like packages in the postoffice, and did everything but ride him for a bicycle.

Maxie fought when he felt like it. And he felt like it. He made the pace all the way and proved that while battles ar won on mats you cannot win fights with blueprints. They must be won in the ring

And that's about the story of the fight. Primo gave a remarkable exhibition of awkward courage but the sun-kissed maniac from the west kept bounding all over him like hail on a tin roof.

Ps. If the Baer man is a clown, we don't want any part of his circus.

BELTING BAER BATTERS WAY INTO HEAVY THRONE ROOM

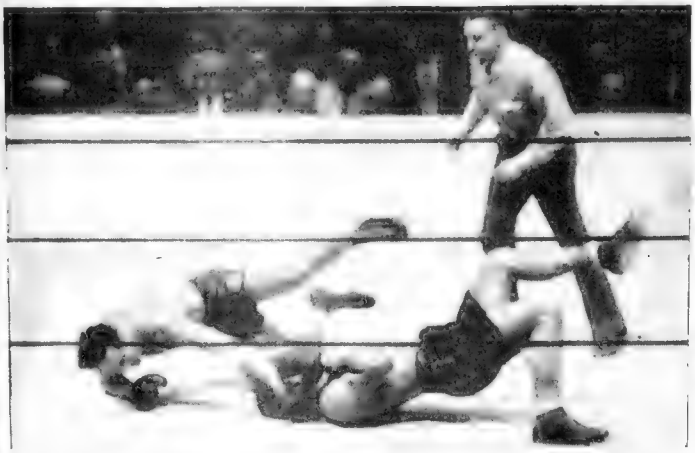

PRIMO CARNERA WENT DOWN in the second round, pulling Max Baer with him in his fall, and the knockdown sounded the beginning of the end for the mammoth Italian, the man who walked like a mountain and couldn't be hurt. But Baer did it. The Livermore Butcher handed Carnera the most decisive licking a heavyweight ever received in defense of his title. The new champion scored nine other knockdowns besides this one.

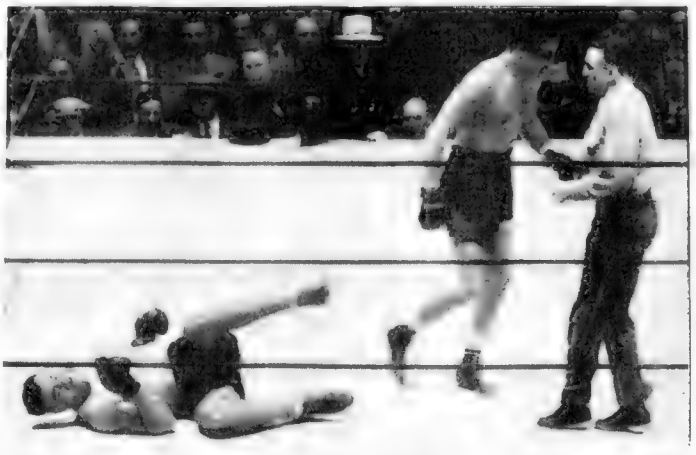

THE KNOCKDOWN IN THE ELEVENTH, just before the finish when Referee Arthur Donovan stepped in to stop the fight and make Baer the new champion. Primo's face looks devoid of expression as he struggles to lift himself to his feet. One of the greatest displays of ring courage was given the 50,000 by the man mountain as he comes off the floor nine times in his title battle. Primo was thoroughly beaten at the finish.

THE BEGINNING OF THE END. What a beginning it was. Primo Carnera went down twice in that first round in Long Island City, last night—then in quick succession he was knocked against the ropes on three different sides of the ring by the powerful right of his master, Max Baer. The giant Italian went to this position just before the gong sounded—and three minutes of the battle was over. It was a round of drops and spills.

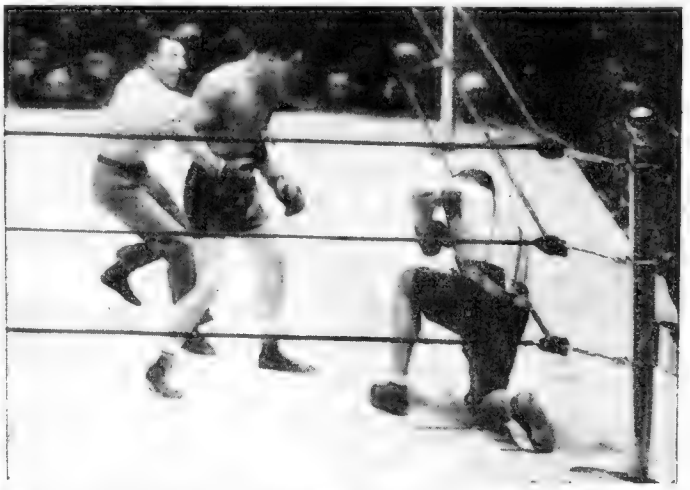

PRIMO TAKES ADVANTAGE OF COUNT. This was in the final round—the round in which the referee, Arthur Donovan, thought the reigning champ had enough. Just a few seconds before the decision to stop the fight was made—this picture, showing Carnera resting, was shot. He was soon to have a long rest—the fight was halted—there was a new champion. Carnera had failed. What a night for a change of championships. What an ovation was given Baer of the movies.

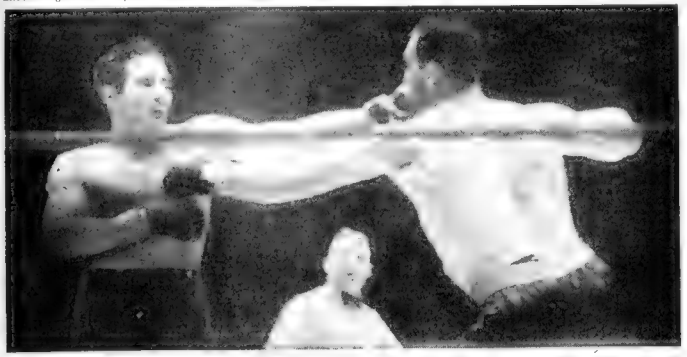

FIRST BLOOD IN THE FIFTH. It came from nostril of the world champion, (who was up until last night) Primo Carnera. You see the battler's hard at it in the round where a bleeding nose was placed on exhibit by snap and aim of the battering right mauler of the new champion—Mr. Baer. What weight tossed punches in this glove classic, Baer just a mere 210 was doing his big job against a man who weighed in at 263¼. How he handled Primo.

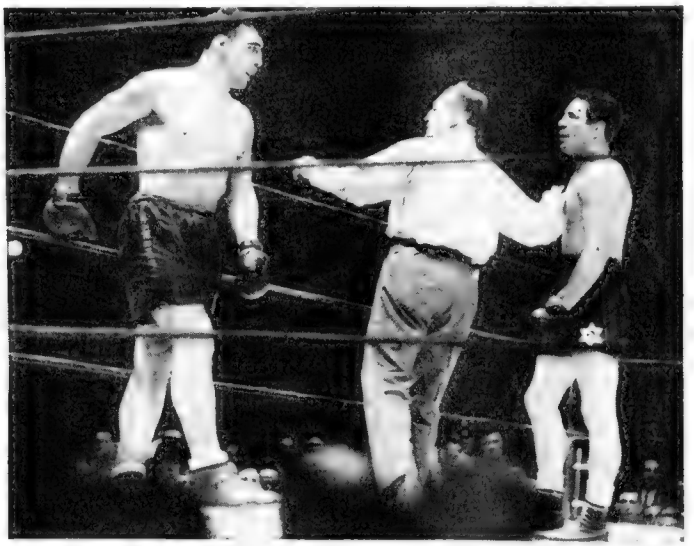

THE END OF FISTIC GLORY for Primo Carnera and the beginning of the reign of a new heavyweight champion. The scene pictured above actually marked the end of last night's title exchange. It shows the referee, Arthur Donovan, as he stepped between the two battlers and ended the fight, giving the decision to Max Baer. The finish came in the 11th round, with Man Mountain Carnera cut to pieces by the savage attack of the challenger.

ALL PICTURES FROM INTERNATIONAL NEWS PHOTOGRAPH SERVICE. RUSHED BY PLANE FROM NEW YORK BY JOSHUA CRANE.

Mr. Boston Says:

Sharkey at Ringside First Time Since '29 He Hasn't Boxed There

By Jack Conway

New York, June 15—I met Joe Jacobs, manager of Max Schmeling at the ringside at the Carnera-Baer bout. Joe told me Schmeling will box Walter Neusel in Germany next month. Jacobs had a healthy bet on Baer.

* * *

JACK SHARKEY, accompanied by Mrs. Sharkey, Mrs. Johnny Buckley and Johnny Buckley, were at the ringside. It was the first time since 1929 that Sharkey hasn't been one of the principals in the big summer boxing show in New York.

Mr. Boston

* * *

CHARLES HARVEY was at ringside with Steve Hamas and Cornelius Griffin. The latter is the young man who knocked out Jim Maloney in Georgia.

* * *

HARVEY is anxious to show Griffin in Boston, where he should be a good card. Cornelius comes of Irish-Scotch stock, and can fight. He helped condition Carnera for his meeting with Baer.

* * *

MAYOR LA GUARDIA, accompanied by a regiment of policeman, was greeted wildly as he paraded to a ringside pew. The mayor has much color and real ability.

* * *

BILLY McCARNEY was around telling everybody how glad he was that he is no longer interested in the management of Max Schmeling. Billy and Max could not agree.

* * *

THE $2.20 seats were the first to fill. They contained 10,000 very happy customers. The original plans for the title bout did not provide for $2.20 seats, but they were later included in the program when the sale failed to get off to a hot start.

* * *

THE RINGSIDE patrons, many of whom paid $200 for a pair of tickets, arrived late.

* * *

THE NUMEROUS conflicting stories in the rival camps knocked the bettors for a loop. Even the experts, who try to pick the winner, were in a daze before the bout. None of them felt very sure about their selections.

* * *

THERE WERE more cameras and moving picture men on the job than ever. Everybody now wants to see his boxing matches in pictures.

* * *

JACK DEMPSEY and Col. John Hammond of the New York Garden will hold another meeting tomorrow, in regard to the possibility of the former champion taking charge of boxing at the Garden. Dempsey isn't as keen over this job today as he was a month ago.

* * *

THERE WERE plenty of cheers for Dempsey as he arrived at the ringside with a party of friends. He is still the darling of the fight crowds.

* * *

DEMPSEY took a seat in the press row next to Jimmy McLarnin. The latter is virtually matched for a return bout with Barney Ross in September.

* * *

GENE TUNNEY looked at the heavyweight spectacle along with the rest of the former champions.

* * *

MAX BAER was a 6 to 5 favorite just before the men entered the ring. There was a late rush of Baer money.

B. C. NINE DOWNS DARTMOUTH AT HEIGHTS, 6 TO 2

DUSEK GETS 3D SHOT AT MAT THRONE

Garden Card

MAIN BOUT

(For the World's Title—Best Two Falls in Three)

ED DON GEORGE, champion, Java, N. Y., vs. ERNIE DUSEK, challenger, Omaha, Neb.

HENRY DEGLANE, France, vs. CASEY KAZANJIAN, Stanford, University.

HANS STEINKE, Germany, vs. NICK LUTZE, California; JOE MALCEWICZ, Utica, N. Y., and EVERETT MARSHALL, Colorado. (Steinke agrees to throw three in one hour.)

JOHN SPELLMAN, Brown University, vs. BULL MARTIN, Trenton, N. J.

PAT O'HARA, Atlanta, Ga., vs. ABE ROTHBERG, New York.

KARL POJELLO, New York, vs. JIM WALLIS, Holy Cross.

RED O'DELL, Schenectady, vs. BILLY BARTUSH, Chicago.

By Max Kase

Ernie Dusek, a rough, touch, ambitious gent who still clings to such success formulas as "if at first you don't succeed, try try again" will make his third try at Ew Don George and the heavyweight wrestling championship at the Garden tonight.

Twice before Dusek tried to gouge, rip, claw and push George off his throne only to be thwarted by force of circumstances. His failures, however, were tinged with such hints of possible success as to make tonight's meeting sufficiently intriguing and interesting to lure the local clients.

DUSEK NEAR WIN

In their first clash Dusek had the champion tottering and almost off the royal seat. But the referee stepped in and disqualified the bad, bad man of the West for unnecessary and unwarranted roughing. It was a welcome respite for the title-holder, closer to the brink of defeat than he had ever been before.

"Terrible Ernest" suffered a painful rib injury in their second meeting. The handicap was too much to give George, equipped as the champion is with physical advantages in weight, height and reach.

Because the occasion needs a favorite, the champion on past performances has been made a 6 to 5 choice. His two other stands against Dusek have made him sufficiently familiar with the Bad Man's unorthodox tactics to prepare an unorthodox defense.

DEGLANE IN ACTION

Henri DeGlane, former champion, meets Casey Kazanjian, a one time Stanford hammer thrower, in the semifinal bet the real interest in this preliminary will center in the effort of the cauliflowered Hans Steinke to throw not one or two but three men in the space of one hour.

The idea is not original but it is most commendable and should become in for some sort of wrestling distinction if the shopworn Hans can do what he sets out to accomplish.

He has picked a trio of active, alert performers for his stunt in Joe Malcewicz, the barefoot boy of wrestling, Nick Lutze and Everett Marshall. Either one of the three Steinke props is capable of forgetting the lines and spoiling Hans' ambitious performance.

Schmeling to Box Neusel in August

Hamburg, Ger., June 15 (AP)—Max Schmeling, former heavyweight boxing champion, and Walter Neusel today signed contracts pulled him down when they both went to the floor together. End of the second round.

Baer seems to hit harder, more again, up at once. Another round ends, the men in their corners are rubbed, massaged, gargle their throats.

The fourth round starts. Baer plays the part of scorn for his adversary admirably. Nothing done in that round, which new ends.

Baer has much the quicker mind, and needs it, for in spite of his six feet two and a half and his 210 pounds he is small compared with Carnera, six feet six and a half, weight 263 pounds.

Sixth round starts. Baer walks to Carnera's corner and rubs Carnera's resin on his own shoes. Baer varies his sarcastic grinning by making most fearful faces at Carnera, as he rushes in to deliver his blows.

Carnera misses a perfect opportunity for a knockout blow, with Baer crouching, close to him. Baer shows remarkable capacity for taking Carnera's blows.

Thus far in the fight, according to the experts, Baer is the winner. The eighth round has started. Baer seems a little tired, not at all discouraged, even after Carnera landed a heavy blow on the side of Baer's head.

Carnera, reaching for Baer, slipped and fell, looking much embarrassed. Baer laughed, neglecting an opportunity to do useful work for himself, as Carnera rose.

Ninth round begins. On points, Baer is still ahead, according to experts. Baer, good actor, waggles his head, pretending to be dizzy, then laughs. Strange creature, not very serious, considering his present occupation. End of ninth round.

Carnera is groggy, down, up, down again, getting up, down, up, goes to the wrong corner, as the bell rings and saves him for the moment.

Carnera down again, always rises instantly, instead of taking a count of eight or nine to recover. Carnera seems unable to hurt Baer, who now is ahead on points. Carnera rises from another knockdown and suddenly quits, saying, "I'm in bad shape."

The referee holds Baer's hand up in the air and yells "the new world's champion." Those that forced the odds to so sudden a change were apparently wise. Commissioner of Boxing Brown, who said Baer was in no condition to fight, was wrong.

The fighting is over. Carnera has left the ring, Baer stays to smile and do a few dance steps.

There will be some more fighting. The broadcasters beside the ring are yelling into their microphones, trying to make the fight more savage than it was, which is not easy.

"Again we ask aloud," to quote a poet who never saw a fight, "Why in the name of glory are they proud?"

Alexander the Great had the same thought, after he had taken the city of Miletus, once Greek, conquered by Persia, reconquered by Alexander. The citizens proudly showed the great conqueror many statues of great athletes of Miletus, winners of prizes in the Olympic games.

Alexander, turning away, asked coldly "where were those champions, when you passed under the yoke of the Persians?"

It is 11 standard time dark night, nice weather, cool breeze. Your narrator goes home, leaving two young gentlemen fighting a "semifinal." So far as the narrator is concerned, the rest is silence.

Campus Hero Majors in Majors

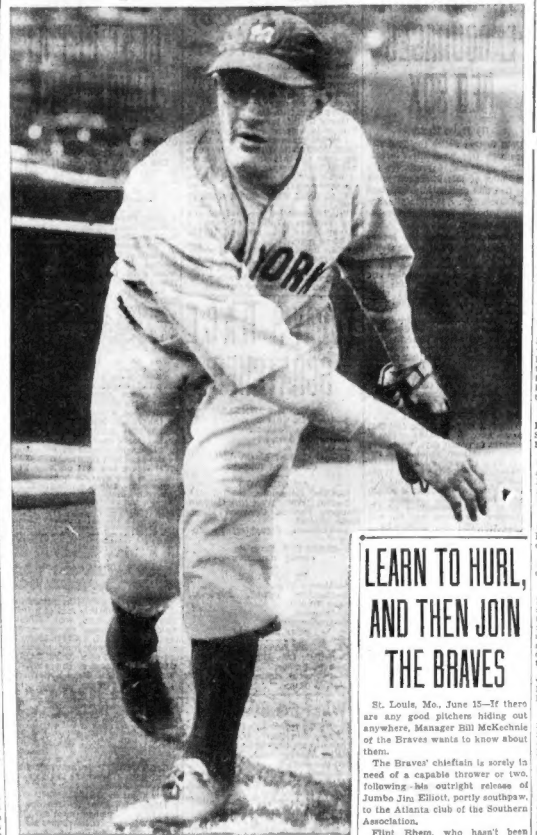

Johnny Broaca, Lawrence, Mass., boy and former pitcher at Yale, is proving to the Yankees the value of higher education as related to baseball. Johnny let the Brownies down with a single hit, while he fanned 10 to give the Yankees a shutout triumph. In his last start against the A's he yielded only three hits, but lost the decision. Four hits in two games—that's not good—it's close to being perfect. (Picture by Boston American Staff Photographer.)

BRISBANE AT FIGHT

Continued From First Page

fight." Both men go down together. They get up and both go down again. Baer makes it a point to laugh at the big Italian. Baer's effectively. Third of the fifteen rounds. Carnera goes down friends declare that Carnera

Bouts Last Night

By The Associated Press

New York—Max Baer, 216, Livermore, Calif., stopped Primo Carnera, 263½, (11); world heavyweight championship; Jimmy Braddock, Jersey City, stopped Tony Griffin (3); Eddie Roma, 216½, New York, outpointed Chester Hutan, 208½, New York (8); Leo Foster, 183½, New York, outpointed Al White, 177½, New York (8); Dan Fritto, 177½, outpointed Ed Karolak, 188, Peekskill, N. Y. (6).

Sacramento, Calif.—Henry Armstrong, 130, Los Angeles, outpointed Danny Abad, 134, St. Louis (10); Cerefino Garcia, 148, Los Angeles, stopped Tommy Herman, 151, Chicago (3).

LEARN TO HURL AND THEN JOIN THE BRAVES

St. Louis, Mo., June 15—If there are any good pitchers hiding out anywhere, Manager Bill McKechnie of the Braves wants to know about them.

The Braves' chieftain is sorely in need of a capable thrower or two, following his outright release of Jumbo Jim Elliott, portly southpaw, to the Atlanta club of the Southern Association.

Flint Rhem, who hasn't been much of a pitcher since he won 20 games for Rogers Hornsby's world champion Cardinals of 1928, was one of those who approached McKechnie for a job to fill the vacant post on the Braves' roster, which, by the way, has been pared to 19 players, or four below the player limit.

Rhem, released by the Cardinals a few days ago to Syracuse of the International league, has refused to join that club, threatening to retire to his home in South Carolina unless he is permitted to sign with another major league team.

Accordingly, President Sam Breadon of the Cardinals has granted him permission to try to make a deal for himself.

WHAT'S THE MATTER, BEN

Had they been given any kind of fair pitching yesterday, the Braves easily could have defeated the Red Birds. As it was, the Hub tenants made 18 hits to tie Cardinals' 18, and took a 12-9 defeat behind the mediocre hill performances of Ben Cantwell and Mangum.

Cantwell lasted less than three innings, a four-run splurge by the Cards in the first inning, followed by homers by Frisch in the second and Delaney in the third, bringing Mangum into the slugfest.

Finally, the Braves got wise to Tex Carleton's pitching and all but batted him from the box, tying the score at 8-8 with a robust rally in the fourth inning.

Then came the deciding blow—a homer by Leo Durocher, Cardinal shortstop, with the bases filled in the fifth inning. Medwick had beaten out a hit and had moved up when Ripper Collins caught the Braves' outfield playing him in right field and dropped a double in left.

EVEN FRISCH ERRS

Orsatti was purposely passed to get Durocher, and the latter smashed a drive past Vallie Berger that rolled to the distant center field wall for a homer.

Two more runs were added in the seventh, thus making a two run rally by the Braves in the ninth useless. However, the 1800 fans were treated to a few chills when outfielder Rothrock dropped Lee's fly and Frisch messed up Spohrer's perfect double play ball.

Successive singles by Urbanski and McManus scored Lee and Spohrer and, with two men on base and two out, a homer would have tied the score. However, Baxter Jordan was unequal to the occasion, and he ended the game by forcing McManus at second base.

Ex-Sox Grows Beard

St. Louis, June 15—John Lucas, formerly with the Boston Red Sox, today joined the House of David baseball team. He will join the club at St. Paul.

FENWAY PARK
Today at 3 P. M. Ladies Free
RED SOX vs. DETROIT
Seats at Kennedy's Men's Store, Lib. 7320

LEFTY MARSO HOLDS GREEN TO 4 HITS

Continued From First Page

an error with a base on balls.

The Eagles scored their final tally in the seventh.

Marso with two hits and Boehner with three including a double, were the heavy hitters for B. C. Marso limited the Indians to four hits while Rolly Morton was touched for eight.

FIRST INNING

Dartmouth—Pounder lined to O'Flaherty. Freitas threw out Edward. P. Clark fanned. NO RUNS.

B. C.—O'Flaherty struck out; Pounder threw out Freitas, Curran was called out on strikes. NO RUNS.

SECOND INNING

Dartmouth—W. Clark fanned. Freitas threw out Snow. Morton took a third strike. NO RUNS.

B. C.—Boehner beat out a hit to Morton. Concannon flied to Edwards. Boehner stole second. Pagliuccia walked, Boehner went to third on a passed ball. Terry forced Pagliuccia, Spain to Allen, Boehner scoring on the play. Morton threw out Ready.—ONE RUN.

THIRD INNING

Dartmouth—Allen flied to Terry. Bennet was called out on strikes. Spain fouled to Curran.—NO RUNS.

B. C.—Marso singled to center. O'Flaherty attempting to bunt, sent a short pop to Bennet and Marso was doubled off first. Bennet to Snow, Pounder threw out Freitas.—NO RUNS.

FOURTH INNING

Dartmouth—Pounder took a third strike. Freitas threw out Edwards. P. Clark popped to Concannon. NO RUNS.

B. C.—Allen threw out Curran. Boehner flied to Edwards. Concannon fanned. NO RUNS.

FIFTH INNING

Dartmouth—W. Clark singled past Freitas. Snow singled to left, sending W. Clark to third and went to second on the throw in. Concannon threw out Morton, Allen singled to center, scoring W. Clark and Snow. Bennet bounced into a double play, O'Flaherty to Freitas to Curran. TWO RUNS.

B. C.—Pagliuccia lined to Edwards. Spain tossed out Terry. Morton tossed out Ready. NO RUNS.

SIXTH INNING

Dartmouth—Spain flied to Boehner. Pounder walked. Edwards flied to Terry. Pounder stole second. P. Clark flied to Boehner.—NO RUNS.

B. C.—Marso dropped a single in left center, O'Flaherty bunted and reached first safely when Snow fumbled the ball, Marso stopping at second. Freitas bunted and the bases were filled when Morton's throw to Spain was too late to get Marso. Curran singled right, scoring Marso and O'Flaherty; Freitas taking third. Boehner doubled to deep right, scoring Freitas and Curran. Concannon flied to Edwards. Pagliuccia fanned, but had to be thrown out by Kechnie for a job to fill the vacant post on the Braves' roster, which, by the way, has been pared to 19 players, or four below the player limit.

Rhem, released by the Cardinals a few days ago to Syracuse of the International league, has refused to join that club, threatening to retire to his home in South Carolina unless he is permitted to sign with another major league team.

Accordingly, President Sam Breadon of the Cardinals has granted him permission to try to make a deal for himself.

WHAT'S THE MATTER, BEN

Had they been given any kind of fair pitching yesterday, the Braves easily could have defeated the Red Birds. As it was, the Hub tenants made 18 hits to tie Cardinals' 18, and took a 12-9 defeat behind the mediocre hill performances of Ben Cantwell and Mangum.

Cantwell lasted less than three innings, a four-run splurge by the Cards in the first inning, followed by homers by Frisch in the second and Delaney in the third, bringing Mangum into the slugfest.

Finally, the Braves got wise to Tex Carleton's pitching and all but batted him from the box, tying the score at 8-8 with a robust rally in the fourth inning.

Then came the deciding blow—a homer by Leo Durocher, Cardinal shortstop, with the bases filled in the fifth inning. Medwick had beaten out a hit and had moved up when Ripper Collins caught the Braves' outfield playing him in right field and dropped a double in left.

EVEN FRISCH ERRS

Orsatti was purposely passed to get Durocher, and the latter smashed a drive past Vallie Berger that rolled to the distant center field wall for a homer.

Two more runs were added in the seventh, thus making a two run rally by the Braves in the ninth useless. However, the 1800 fans were treated to a few chills when outfielder Rothrock dropped Lee's fly and Frisch messed up Spohrer's perfect double play ball.

Successive singles by Urbanski and McManus scored Lee and Spohrer and, with two men on base and two out, a homer would have tied the score. However, Baxter Jordan was unequal to the occasion, and he ended the game by forcing McManus at second base.

Ex-Sox Grows Beard

St. Louis, June 15—John Lucas, formerly with the Boston Red Sox, today joined the House of David baseball team. He will join the club at St. Paul.

FENWAY PARK
Today at 3 P. M. Ladies Free
RED SOX vs. DETROIT
Seats at Kennedy's Men's Store, Lib. 7320

Baseball Tips, No. 8

By Austen Lake

FIRST BASEMAN'S HARDEST PLAY

Most difficult play for first basemen comes on ground drives that are hit wide of the bag, and which force the pitcher to come over to make the putout. Green first sackers often hesitate a fatal split second, uncertain whether the ball can be handled comfortably by the second baseman. But smart first basemen try for any ball they can reach, placing the burden of covering the bag on the pitcher. In making the toss to the pitcher, try to get the ball in his hands several steps before he touches the bag, enabling him to concentrate on one thing at a time. Many such plays are messed because the ball reaches the pitcher at the same moment he is fumbling with his feet for the sack, causing him either to muff the ball or fail to touch the base, and often bringing about a collision with the base runner.

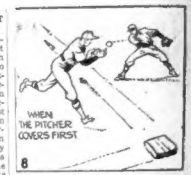

Smart . . Comfortable and Cool

HOWARD COOL SUMMER SUITS

FRESH cool clothing will take the *wilt* out of the most disgruntled hot weather disposition. Howard Tropical Worsteds . . Gabardines and Featherweight Flannel suits provide a sensible solution to your hot weather apparel problem. Besides the summer comfort these garments afford, it is well to remember that Howard summer suits are tailored to retain their shape despite wear and weather.

Howard will be pleased to show you how you can be cool . . yet smartly dressed . . come in!

HOWARD CLOTHES
All One Price to everyone
$19.75
No Charge for Alterations.

HOWARD CLOTHES
FOR GENTLEMEN OF GOOD TASTE
605 Washington St.
Between Avery and Boylston
43 Tremont St.
Near Scollay Square
Both Stores Open Saturday Night Till 9
New York · Philadelphia · Brooklyn · Providence · Jamaica, L. I. · Boston · Newark · Pittsburgh · Jersey City · Syracuse

A FAMOUS PRODUCT ADDED TO THE FAMOUS JACKMAN LINE
AGED IN WOOD
Corby's
SPECIAL SELECTED STRAIGHT Canadian Whisky
BOTTLED IN BOND
at your PACKAGE STORE
FIFTHS and ½ PINTS
8 YEARS OLD
Corby's SPECIAL SELECTED STRAIGHT Canadian Whisky
AGED 8 YEARS IN WOOD
DISTRIBUTED IN NEW ENGLAND EXCLUSIVELY BY
F. H. JACKMAN CO.
BOSTON, MASS.

HALF SOLES SEWED
LEATHER or RUBBER HEELS
MENS · WOMENS · BOYS · GIRLS
FREE DELIVERY SERVICE
CALL LAF. 9544
KARL GENNELLY
IT WATER ST. 7560
80

Major League Leaders

(Includes Games Played June 14)

LEADING BATSMEN

Player, Club	G	AB	R	H	PC
Gehringer, Tigers	51	195	47	80	.410
Manush, Senators	51	214	41	87	.407
Vosmik, Indians	45	166	29	62	.376
Terry, Braves	50	210	44	80	.362
Medwick, Cards	50	209	36	76	.363

HOME RUN LEADERS

Gehrig, Yankees	16	Collins, Cards	14
Bonura, W. Sox	15	Foxx, Athletics	14
Klein, Cubs	15	Johnson, Athletics	14
Ott, Giants	15		

Boston College Defeats Dartmouth, 6 to 2

BOSTON COLLEGE	AB	BB	PO	A
O'Flaherty, ss	4	0	2	1
Freitas, 2b	4	2	2	3
Curran, 1b	3	1	4	0
Boehner, c	4	2	6	0
Concan'n, 3b	4	0	3	1
Marso, lf	4	0	1	0
Terry, rf	3	0	2	0
Ready, cf	4	0	1	0
Marso, p	4	2	0	1
Totals	34	7	21	6

DARTMOUTH	AB	BB	PO	A
Pounder, ss	4	0	1	2
Edwards, 2b	4	0	2	3
P. Clark, lf	4	0	0	0
W. Clark, rf	3	0	2	0
Snow, c	1	0	0	0
Morton, p	3	1	2	1
Allen, 3b	4	0	1	3
Bennet, e	3	0	4	1
Hart, rf	1	0	1	0
xSpain	1	0	0	0
Totals	31	1	27	7

xBatted for Bennet.

	R	H	E
Boston College	0 1 0 0 0 4 1 0 x	6	3	1
Dartmouth	0 0 0 0 0 0 0 0 2	2	4	1

Two-base hit—Boehner. Three-base hit—Ready. Stolen bases—Boehner, Pounder, Terry. Base on balls—Morton 3, Marso 1. Struck out—Marso 8, Morton 4. Double play—O'Flaherty to Freitas to Curran. Passed balls—Bennet, W. Clark. Umpires—O'Connor and Gardella.

PALFREY, JACOBS VICTORIOUS AT WIMBLEDON

SARAH RALLIES TO WHIP MISS ROUNDS

By Associated Press

Wimbledon, Eng., June 15—Uncle Sam's tennis girls got off to a flying start today in their defenses of the International Wightman Cup, Helen Jacobs, American champion and team captain, and Sarah Palfrey, of Brookline, Mass., registering victories in the first English rivals.

Miss Jacobs, the sturdy California star, made short shrift of Margaret (Peggy) Scriven, defeating the English girl in straight sets with the loss of but two games. The scores were 6—1, 6—1.

Miss Palfrey played some of the greatest tennis in her career in cutting down Dorothy Round, top-ranking British player, 6—3, 3—6, 8—6. The New England lass came from behind, trailing 3—6, to win three straight games and defeat Miss Round for America's first victory.

Triumph over Miss Scriven was especially sweet for Miss Jacobs. The American title-holder bowed to Miss Scriven in the finals of the French hard court championships, two weeks ago, after Miss Jacobs' protest against playing in darkness was refused by French officials.

Miss Jacobs was never called on to extend herself in overpowering Miss Scriven today.

RYAN IS OUT AS COLBY COACH

By Associated Press

Waterville, Me., June 15—Gilbert F. Loebs of Evansville, Ind., today was appointed associate professor and head of the new department of health and physical education at Colby College.

Failures to renew the contracts of track coach Mike Ryan and Athletic Director Harry Edwards was among the sweeping changes made by the trustees.

Coach Eddie C. Roundy was retained to take charge of football and baseball activities, while Ellsworth W. Millet will head the intercollegiate sports department.

The changes were the most drastic Colby athletic ranks has known. Ryan had been connected with the college for 13 years and Edwards for eight.

Loebs is now assistant professor in the school of physical education and athletics at Penn State College. He is a graduate of Springfield College, obtained a B. S. degree from the University of Pittsburgh in 1925 and in 1930 received a degree of M. A. from Columbia University.

Kisses Fly Thick, Fast in Champ's Quarters

By Pat Robinson

International News Service Sports Writer

New York, June 15—"Give my regards to Hollywood, boys, and tell all the gals I'll be there."

Thus Max Baer, paraphrasing that other noted thespian, George M. Cohan, ten minutes after winning the heavyweight championship of the world.

With the echo of battle still glistering on his body, with thousands of maniacs drunk with the lust of carnage fighting outside his dressing room, the curly headed champion's first thought was for the ladies and the films. He was even wearing the dressing gown he wore in his last picture.

COMBINATION MAN

A great fighter some of the time, but no actor first, last and all the time.

Let's open the door of the dressing room. Here he comes, a squadron of police mauling their way through a howling mob to get him into the room. He comes in smiling and immediately heads instinctively for the microphone awaiting him there.

Jack Dempsey is talking but hands over the "mike" to the cool, smiling and unruffled Californian. In a few well chosen words he reassures his mother in Denver, expresses his satisfaction over bringing the title back to America, compliments Dempsey, pays tribute to Carnera's gameness, advises the fans to listen in to his next broadcast—still the business man, you see—introduces his dad and then—

"For heaven's sake, will somebody bring me a beer. I want a beer. Here cut off these gloves. Look at that. Just one little strip of bandage. They (the Boxing Commission) thought they were hurting me by not giving me enough bandages but they were making Primo a sure bet to lose. My hands are sore, though.

SAYING KISSES

He grabs his Dad around the neck and kisses him, then stretches out on the rubbing table. His brother Bud reaches over and kisses him. He grabs Dempsey and kisses him, and the sports writers, looking dubious, begin to shy off.

"Don't worry, boys," Max loshes them. "No more kisses for you until I meet the ladies. Where's that beer? Will somebody bring me a—what's that? Oh, sure I'll give him another fight. Fight anybody. He was a cinch." I hope my first million is just as easy."

He grins impishly. "Too bad I wasn't in condition, eh?" he winks at Ash Resnick—Resnick-Brown if I didn't look pretty good for a big bum!" He was just the commissioner on that one).

"No, Primo never hurt me. I thought I was in one of those Hollywood clinches, though every time he dragged me to bed I knew with him. What a sucker he was for a right hand. Also a left, but, you can take it!

"Why didn't I finish him the first three rounds? Well, say, you try punching a big sand bag as hard as you can for a minute and see how you're puffing. That's some job, and he's just as big and—he smiled happily—just as easy to hit. Say, I hit him with everything but the waterbucket, didn't I? And look at me, not a mark on me. Tell those fellows in the picture business that Mrs. Baer's little boy Maxie still looks pretty good for those films."

EX-CHAMP DEJECTED

So much for a champion. Thirty feet away in another dressing room sits an ex-champion. Gone are the hangeroon who patted him on the back and were proud to get a smile from him. The room is deserted except for Primo's normal sized brother who is crying. His trainer Billy Defoe, his manager, Louis Sorrel, good time Charley Friedman and the writer.

The big fellow is still in a daze as Defoe cuts off the gloves. One side of his face is roughed as if a file had been scraped over it—mute testimony to the devastating power of Baer's right hand. His nose—never a thing of beauty—is now a smear and still oozing blood.

"No," he mumbles through thickened licks, "he didn't hurt me. Yeh, he punches heavy, not hard."

Sorrel chimes in: "We want to fight him again. We'll come back."

Primo paws him aside. "Me, I'm not fight. That throat (the doctors said he had pharyngitis) I no can get the breath, I am weak. No speed. I'm sick."

WALTERS GOES TO PHILLIES

A new Red Sox purchase was considered probable today with the sale of Bucky Walters, third baseman of the Syracuse club, to the Philadelphia Nationals.

The sale was on a straight cash basis, said while no price was announced. It was believed Walters had been disposed of at the $7,500 waiver price.

Walters' passing and the retirement of George Pipgras leaves the Red roster at only twenty one, two below the league requirements. It is more than likely that Eddie Collins will seek to bolster weak spots in his club with new additions before long.

Walters had been benched when the Sox purchased Lyn Lary from the Yanks. Bucky Werber had been shifted to third.

Walters was a flashy fielder but was weak with the stick, hitting only .216 in the games he had played in this season.

"Poor Battle"—Brown

New York, June 15 (AP)—Bitsi Brown, the boxing commissioner who pronounced Max Baer thoroughly unfit to fight Carnera and recommended a postponement, refused to alter his opinion after seeing the challenger win the heavyweight title.

"My opinion stands," Brown said. "Baer didn't show much but Carnera showed even less. Carnera was so weakened and befuddled by Baer's first round attack that he was unable to do anything effective or take advantage of the challenger's obvious weariness. It was a poor exhibition by two poorly trained men but if the public wants that kind of stuff, it's all right with me."

JOHNSON'S BAT ENCOURAGES RED SOX

By Dave Egan

Until further notice the Red Sox have won five consecutive series.

This, of course, depends on the happening of this afternoon when the Red Sox mumblingly will beat the Detroit Tigers, 19-17, in pitchers battle between Fritz Ostermueller and Vic Sorrell.

Detroit was leading the league until yesterday, when young Johnny Brosius, the inexperienced Yale graduate, shut out the St. Louis Browns with great equanimity and a number of strike-outs, thus putting the Yankees in first place once more by the slimmest of margins.

They will be back again today, and though Signor Joaquin Conway has his Magic Coin in New York your blushing envoy is feeling in his bones that the wild state, without sham or pretense, that Der Fritzie Ostermueller, aided and abetted by light companions, will be more than enough for the Tigers.

RED IS HITTING AGAIN

This is said, despite the fact that hosses have stopped to graze in meadows in recent days, when they should, by rights, be running lickety-split for a five-dollar bill.

It is said despite the fact that the landlady has a cold, menacing glitter in her eyes whenever a person barges in.

It is said regardless of bill collectors, constables, and the rest of their ilk. (Ed note: Colonel Egan is an ilk.)

Roy Johnson has started to hit again, and when Johnson is hitting, you will notice that the Red Sox are going places and doing notable things. Last year, he drove in many runs than any other Red Sox player.

This year, despite the presence of such swatters as Reynolds and Morgan, he probably will do the same thing, for Johnson is either there or directly thereabouts when there are men on bases and (he shootin' commences.

BALLPLAYER'S BALLPLAYER

There is no harder loser in either league than the same Roy Johnson. Last year, when the Red Sox were floundering around with no ambition in life, except to get home in place, and when game after game eluded them by a margin of one run, Roy would come back to the dressing room, sit in front of his locker, and stay there mumbling to himself and everybody had left, including the trainer.

That is why Marty McManus had such high regard for him as a ball player. And that is why, come what may, Roy Johnson will be a good outfielder for many years to come.

But, meanwhile, our side is going to beat the Tigers this afternoon, to win its fifth series in a row.

Baer's Second Saves Life of Coast Writer

By International News Service

New York, June 15 — Tragedy hovered over the ringside in the Garden Bowl as Max Baer battered Primo Carnera in their heavyweight title fight.

Harry Smith, lovable dean of the California writers, suddenly crumpled in his place at the press table. Arch Hoffman, with all his anxiety over the winning of a heavyweight title, jumped over the heads of other scribes and landed beside his newspaper friend. He placed the smelling salts under Smith's nose.

Wildly he called for medical aid. Dr. William Walker climbed to the spot and administered to the stricken man.

"His heart was practically stopped. He would have died right there in harness had I not happened to have a hypodermic with me," said Walker afterwards.

ANNAPOLIS IS BEST BET AT CLYDE PARK

By Dave Wilson

(Selections Made for a Fast Track)

BEST BET—ANNAPOLIS

The old will be pried off the New England racing season tomorrow when the Eastern Horse Show Club ushers in its three-day session at The Country Club, Brookline.

Mrs. T. H. Somerville's Annapolis, a star handicap horse of a few seasons back, is slated to go postward in the mile and one-sixteenth Brookline Handicap, Class A. The son of the mighty Man O' War shapes up as the most probable winner of the day off past performances.

Annapolis, Banner Flying, Sir Gareth.

FIRST RACE—Metropolitan Driving Club, (three-year-olds and upward, fillies), mile about 1 1-16 miles; Spanson 125, Aughrim Boy 134, Mystic 140, Jocund 140, Dan Patch 140, Peace Flying 125, Alrapalis 143, eWillwood 130, Allin Dereth 140, Black Bess 140, Indian Message 135, cLarissa 123, Meteora 140.

eMrs. T. W. Durant entry, aPhipps Schwartz entry.

Those with a speculative frame of mind might do well to string along with ANNAPOLIS in this event. My scouts inform me that he finished third behind Sir Gareth at the recent Middleburg meeting. BANNERS FLYING has several good efforts to his credit and has taken to his credit and must be accorded the next best figures. SIR GARETH was a fair sort on New York tracks a few seasons back.

Pompeius, Iolian, Sable Muff.

SECOND RACE—Purse $1000, three-year-olds and upward; purse $500; about 1 furlong, Hungary 148, Stillsong 142, Alsabla Muff 137, Brightest 140, cLarissa 137, Aughrim Boy 134, Gallopin Chalice 140, eCanna 137, eCringle 140, Pompeius 140, Fair Chance 140, Unbelievable 140, Myrette 134, Oshmont 54 134, aBreads Rose 140, Iolian 140, Aquarius 142, Gay Time 147, Bingo Finder 140, Penny 134, Pompeius 140.

eMrs. T. W. Durant entry, aMr. T. H. Somerville entry, aMiss Dorothy Neyhart. Thomas Simpson Jr., entry, aPhilip Schwartz entry, aFive pounds additional for professional riders.

POMPEIUS should be turned out if he can't drub this sort of a field. The gelding has a few winning stakes last season at the major tracks. IOLLAN, a clever performer at the various hunt meetings, should offer the contention. SABLE MUFF is reported to be speedy.

Battleship, Jr. Friend, Soldiers Fate

THIRD RACE—The fifth running of the National Hunt Club Handicap Steeplechase for Hunters, over fences about 2 miles; Limit of Inception 167, Argonaute 26 149, Our Pal 142, Quinta 152, Dragoon 142, Virginia Secca 146, Sun Wrack 152, aTerrus 163, Battleship 170, Harvey Dale 160, eSoldiers Fate 150, Arundel 153, Ghost Dancer 150, Lagunan 165, Crossbow 150.

eMrs. T. H. Somerville entry, eCampbell Wright-Line Star Stable entry.

BATTLESHIP is heavenly burdened with 170 pounds in this event but nevertheless he shapes up best in my figures. OUR FRIEND won a lucky race from the pylons at the recent Rockingham meeting. Off that performance, he shapes up as the most dangerous of the contenders. SOLDIERS FATE is a steady sort and he should have little trouble in handling the balance of the field. Exception is a money possibility.

Battleship, Clio, St. Francis.

FOURTH RACE—The 15th running of the Chamberlett Memorial Steeplechase, Amateur-riders and upward, fences about 2 miles; Alcibiades 161, Arundel 161, Quinta 148, Francis 153, Battleship 161, Redbridge 152, eBattleship Stable entry, Clio 161, Argonaute 26 158, Sun Wrack 158, Jr-Good 145, Ardent 158, Secca 158, Lucknia 153, Sir, Francis 153, Dartford 158.

eMrs. T. H. Somerville entry, e Five pounds claimed for rider, aXXTen pounds claimed for rider.

aAlvin Unsermar entry, eMrs. Miss Parker Colgate entry, eMrs. Miss Parker Colgate entry, eMrs. Miss Parker Colgate

SUMMER USED CAR CARNIVAL

FINANCIAL

MONEY TO LOAN

LOANS up to $300 24-48 HOURS FURNITURE AUTO CO-MAKER

Our Complete Loan Service, offering a loan plans and 30 repayment plans, makes it easy for any employed man or woman to get a loan and just as easy to repay it.

Get in touch with our nearest office now!

Come in—Write—or Phone

INDUSTRIAL BANKERS, Inc.

BOSTON 73 Tremont St. Lic. 5337 2nd Floor, Tremont Bldg. License 5337
CAMBRIDGE 752 Mass. Ave. Cen. 2820 Cor. Post St. Central Sq. License 73
CHELSEA 227 Broadway Chel. 2260 Room 2, 2nd Floor License 3795
DORCHESTER 761 Dudley St. 5370 2nd Floor, Uphams Corner License 66
EVERETT 471 Broadway Eve. 2240 2nd Floor, Masonic Bldg. License 1297
MEDFORD 11 Riverside Ave. Mys. 2150 2nd Floor, Copley Bldg. License 1299
NEWTON 333 Washington St. Bve. 5187 2nd Fl., Bishop Bldg. License 1298
SOMERVILLE 130 Davis St. Som. 3536 2nd Fl., Perkins Row Bldg. License 32
WOBURN 323 Main St. Wob. 1430 2nd Fl., Tarbell Bld. Sq. 3580, License 2070

INDUSTRIAL BANKERS, Inc.

QUINCY—$1400
5200 Square Feet, $12 a Month
Mod. 4-room cottage with private beach privileges. Adults only.
21 Clinton Road, East Weymouth

THREE-FAMILY BLDG.—4 rms., meat market and grocery, 3 rms. rear; 7-rm. flat, 2nd floor; 6-rm. flat, 3rd floor; oil heat. 220 W Ninth St., South Boston.

BRAINTREE, SINGLE—6 rooms, sun porch, 10 ft. from bus, trains; garage, $4500. Owner, 4 other. Owner, Bra. 0617-W.

EVERETT 6-RM. MODERN SINGLE
44 Jackson Ave. Perfect throughout; tile baths, 2 fireplaces, garage. Owner has gone to Florida. Make offer. Owner, Mal. 0070 weekdays, 2-5 Sundays.

QUINCY BARGAIN—TOTAL PRICE $1975
$200 down, balance as rent. 7-room house, tile bath; oil carpet, steam heat, 2-car garage. Owner, 138 Sea St. Tel. Pres. 2241.

5-RM. BUNGALOW, 9 lots land, Billerica, heller, screened, open grave; handy schools, churches, car location, fenced, and furnished; owner's equity $2200. Owner, 25 School St., Somerville. Som. 0587.

SUBURBAN—Single, large lot, garage, $4500. Owner, Wal

NEW ENGLAND'S GREATEST EVENING NEWSPAPER

BOSTON EVENING AMERICAN

FRIDAY, JUNE 15, 1934

LARGEST EVENING CIRCULATION BY MORE THAN 80,000

Speed Norfolk Prison Colony Completion

CHARLESTOWN STATE PRISON is crowded. The reasonable capacity is 814. There are now 927 inmates crowded within its gray walls.

Let's go forward with the completion of the Norfolk Prison Colony. Let's make extra, emergency appropriations for it.

Let's get the inmates out of Charlestown as quickly as possible and place them in the model prison colony, less injurious to their health and morale and more favorable to their redemption as worthwhile, useful citizens again.

Charlestown is a relic of barbarism in penal reform, and every penal expert in this country knows it.

Charlestown has been condemned as a death-trap.

It is insanitary and unhealthful.

You cannot expect to improve the spiritual health of men who can be reformed if you break down their physical health amid abominable conditions.

MEN do not improve in idleness. The Idle House was the cause of the riots, the fire and 333 deaths in the Columbus Penitentiary alone.

Men can improve in the sunshine, and in the open air where, for some part of the day at least, there is the opportunity to engage in some sort of constructive work that at least takes their minds off their plight.

Norfolk is intended to be the model prison colony of this Nation and of the world. It will become so, if properly managed.

It's a place where a man has some chance of reviving himself and of going out into the world, not a confirmed criminal, but to live among his neighbors in peace, respectful of law and order and of his obligations to his fellow-man.

We don't regenerate unfortunate men by cooping them up in overcrowded Charlestown.

Education Big Asset

"Now these four years the study lamp has burned;
"We've studied much, and played a little, too."

Throughout New England the class odes are being sung.

Young men and young women are leaving college, hopeful and optimistic, for their battle with the competitions of adult life.

Some will go into law, others the household arts. Engineering opens up to still others. We have a new crop of scientists, teachers, educators.

The majority, less fortunate, will find their first thrill and exaltation overcome by the cloud of actuality and despondency. There will be no profitable occupation open to them.

Let us speak a brief word of consolation and encouragement to this great majority who will find the avenues of profitable business and employment closed for the present.

Your education has not been in vain. You have learned to study, that is most important of all.

The country IS emerging from the depression which engulfed it. Men, long idle, are being taken back to work. Their turn comes first. They have women and children dependent upon them.

Your turn will come. America has emerged successfully from every economic crisis of the past, and it will from the present one.

Be patient, not depressed.

Be hopeful, not pessimistic.

You have obtained what other millions of young men and women envy.

You have a fundamental education that will stay with you through life.

Your parents have looked forward to this day. Many of them have slaved and denied themselves of necessities as well as luxuries. Do not disappoint them.

Be firm and brave, as they have been. If occupation is not readily available to you, study; continue your education.

The world is looking for new leaders.

Train yourself to be one of them.

Beavers in Bay State

The poet Thomas Hood in the early part of the nineteenth century wrote:

"And dear the Beaver is to him
As if it never made a dam."

Now comes Harry Sharpe of the little Bay State town of North Hancock. The fact of 1834 is not dear to Mr. Sharpe, and the reason is that said beaver makes a dam.

The dam cuts off the natural milk cooling system Mr. Sharpe has long been using. A cold bubbling spring has provided the necessary refrigeration for Mr. Sharpe's milk supply until recently.

But the beaver, protected by law of the Commonwealth, has proceeded to dam the water, and allow Mr. Sharpe only a sun-warmed overflow. It would be illegal for a man to do what the beaver colony is protected in doing.

Lawyers say Mr. Sharpe may win a suit in equity against the beaver folks. Recalling that the legislature, over Governor Ely's veto, recently gave a western Massachusetts auto driver financial satisfaction for damages inflicted when his car collided with a deer.

Back to Fair Harvard

Ernest F. S. Hanfstaengl is on his way here from Germany to attend the twenty-fifth reunion of his Harvard class.

He was "Putzy" when last here, a popular student. Terms of endearment are rarely applied him now, since he is known as an intimate and confidante of Hitler.

Harvard students have been warned to abstain from demonstrations against him. They will suffer expulsion for overt acts.

Of course, the proper thing is to let Mr. Hanfstaengl severely alone, free to enjoy as best he may the deep affections which are aroused among men by reunion of students and the recollections of their classroom and campus days as boys together.

Old Hitching Posts

Everett citizens are lining up in opposed camps over a proposition to have the old hitching posts on Chelsea street removed. The proponents of the posts say they are valuable antiques, of solid Quincy granite with an iron ring in the top. Everett also has the more modern variety with an iron horse's head arched to receive the hitchrope. Alderman J. Arthur Burke has received complaints that citizens on dark nights have walked into the antique hitching posts, stubbing toes.

Defenders of the posts that recall old Dobbin days retort that this situation calls for better lighting rather than removal of the posts. Opposed to the old hitching posts are some who say they are now only leaning points for modern "hitch hikers."

It's Planting Time!

-:- -:- By T. E. Powers

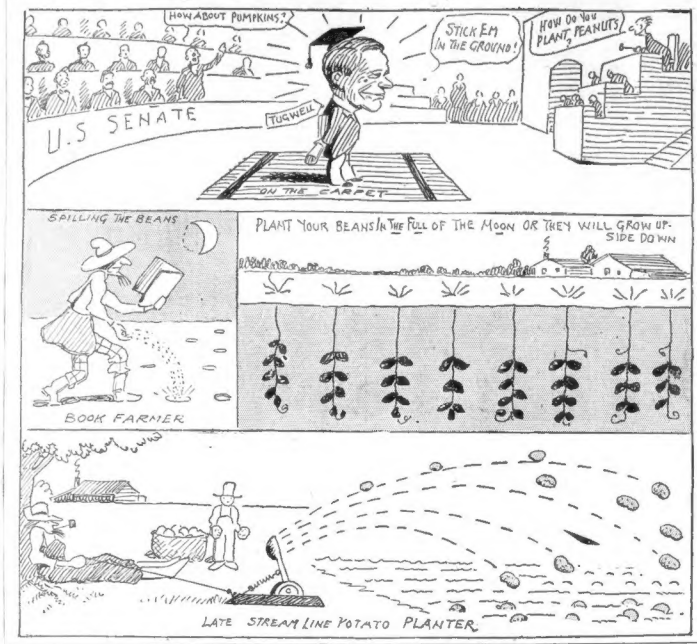
HOW ABOUT PUMPKINS?
STICK EM IN THE GROUND!
HOW DO YOU PLANT PEANUTS?
U.S. SENATE
TUGWELL
ON THE CARPET
SPILLING THE BEANS
PLANT YOUR BEANS IN THE FULL OF THE MOON OR THEY WILL GROW UP-SIDE DOWN
BOOK FARMER
LATE STREAM LINE POTATO PLANTER

Listen, World!

-:- -:- By Elsie Robinson

HAVE OUR MAIDENS BECOME MOLLS?

"Gun Molls"—fascinating, aren't they, in a shuddery sort of way? Bizarre creatures out of another world!

But are they, any longer, so bizarre? And is it "another world?"

Mrs. Belloc Lowndes says they aren't, and it isn't.

Mrs. Lowndes recently startled complacent Americans by announcing that she was "convinced that there are thousands of young women who would unhesitatingly COMMIT MURDER but for their fear of being found out, if by so doing they could secure the kind of existing life which seems to be the only existence they think worth leading."

"Thousands of young women!" But what kind of young women? Gun-molls? Gutter-gals? Weaklings and neurotics?

Elsie Robinson

Not at all, says Mrs. Lowndes. To the contrary, they're the smart, snappy, "average" young women, often from the "best" homes, who set the pace for our modern life. Anything but the criminal type! Such girls as you dance with any Saturday night; swim, play tennis, bridge or golf and flirt continually. Such girls as you all too frequently marry!

But does she mean to say that these charming young creatures would actually DARE to murder "for a good time?" She certainly does! "They'd not only dare—but they do. And are actually admired for doing so! Why? Because all the barriers which used to surround girls have completely broken down. A woman can be as reckless now as she wishes. Public opinion admires a woman who dares!"

Horrid remarks? But they hadn't been quoted an hour before mail sacks were bulging with approval. And Exhibits A? From soured cynics? No! From sensible citizens who say it's all true!

From Portland and St. Louis, Chicago and Fort Worth, New York and San Francisco the letters are piling in, applauding Mrs. Lowndes, asking what we all are going to do about it.

Here, from Los Angeles, comes a red hot protest from the P. T. A., mother of two sons. And—believe it or not—at least a million puzzled parents will vouch that the contents are Spot News:

"I've had to order the telephone taken out to try and protect the youngest boy against these pleasure-mad girls. He's a freshman in college, and the phone was ringing night and day. He didn't have a chance to study, and naturally didn't want to, with some girl always on the other end of the line, ready with her car to 'go places and do things.'

"Stopping a boy's allowance does no good. The girls are quite willing to pay all the expenses. And it's just the same whether it's some rich man's daughter or a working girl.

"From little high school youngsters to bachelor girls with apartments—they're all perfectly brazen about pursuing men. I've seen them sit outside our place in their cars honking for the boy, with the gin all provided for the party! And I could duplicate the story in fifty families in our circle.

"I tell you, our girls are becoming gangster molls!"

And then she proceeds to slam the blame right down where she thinks it belongs — ON THE MOTHERS OF THESE GANGSTER GIRLS.

"If the mothers weren't pleasure-mad themselves . . . if they'd spend less time loafing and smoking in hotel lobbies trying to start an affair, ogling orchestra leaders, guzzling at cocktail parties, and more time in their homes looking after their daughters—our papers wouldn't be filled with these horrors.

"But these idiot mothers think it's actually amusing when their darlings start a scandal, because it gives them a chance to get into the spotlight, too!"

OUR MAIDENS BECOMING MOLLS! Not so nice when you see it said in cold print, is it? Very thrilling to see some cute little Two-Gun Gertie on the silver screen. Awfully amusing to hear about some smart little gal-by-gal running away with her dad's car, joyriding at 80 miles an hour down Broadway in her undies, wisecracking the cop when he told her "Naughty! Naughty!" But calling them "molls"? Saying they'll "murder"?

No—you can't believe it! I don't blame you. I don't want to either. But—

WHAT ARE WE GOING TO DO ABOUT IT?

Copyright, 1934, by the Boston Evening American

Marry-Go-Round

-:- -:- By Helen Rowland

MOST ATTRACTIVE AGE

Somebody is always trying to decide at what age a woman is most attractive. But a man is supposed to be interesting at ALL ages.

And he is—just to ALL women. Miss Mary Garden finds no age more interesting until he is around fifty—all the way around! And Miss Sheilah Graham (youthful writer) thinks that all men in their twenties are boring. She would like to set the deadline at thirty.

Helen Rowland

Oh, well, by a violent stretch of memory I can recall the time when I thought any man over twenty-five just a dull, old fossil. And at thirty, he was tottering toward the grave! Proving that there are lots of things besides beauty which are all "in the eye of the beholder."

Young eyes can't find anything "interesting" under hair that is beginning to thin out at the temples and to grow gray above the ears. But more mature eyes perceive nothing but the "great open spaces" under a shock of foolish hair. The violin age thinks the saxophone age pretty raucous and crude, and the saxophone age finds the violin age pretty slow and insipid.

The girl who waited on the front stoop for the boy who murmured "A jug of wine, a loaf of bread and THOU!" would hardly appreciate the poetic flights of the young Lothario who sings "You're the cream in my coffee and the mustard on my sandwich!"

In short, a man is most interesting to you when he speaks your language, sings your songs and dances your step!

Still, there is an age at which the average man and the average woman are most attractive and most interesting because they are in the flowering time of life, the High Noon of Youth. And that time is the Golden Thirties!

The Golden Thirties—when a woman's mind is ripe and her heart and sympathy are mellow, yet her charms have not begun to fade.

When a man's mentality is working on all cylinders, but his youthful egotism has been deflated and some of his nerve extracted.

When a woman is sophisticated and poised—but not yet disillusioned.

When a man still has all his enthusiasms—but has parted with his youthful cockiness and swaggering.

When a woman has found herself, and serenely sits upon her brow—but the light of adventure in her eyes is as bright as ever.

When a man has discovered that love is not ALL sex, but something finer and tenderer and more lasting; and a woman has discovered that love is not "just a game"—but life's carburetor! When we have stopped posing—and begun understanding!

Flaming Youth is too self-conscious—too busy trying to set the world on fire to be "interesting." And as "life-begins-at-forty" stuff is just the bunk. Life begins in the cradle—and ends when your last enthusiasm dies out. But it is brightest and fairest and most INTERESTING at High Noon!

Copyright, 1934, for the Boston Evening American.

By Edgar A. Guest

THE LIVERY STABLE HACK

We thought it galloped right along, we thought the old time hack
The last known thing in elegance. A coachman dressed in black,
A high silk hat upon his head, to drive us through the town
Was something to be proud of, for the people, up and down,
Who saw us going homeward thus to dodge a passing shower
All knew that it was costing me two dollars for the hour.

When I was courting Nellie, now and then I'd feel the urge
To show my deep devotion by a little extra splurge.
Although I was short of money, I believed it worth my while
To let her neighbors see that I could take her out in style.
And oh how proud we were to ride within that carriage black—
Two dollars for the outward trip, and two to take us back.

A carriage and a spanking team, a coachman and a whip!
Two dollars for the hour, it cost; a quarter for a tip.
These youthful lovers of today in motor cars don't know
That there is more to life than speed—and we were not so slow.
The coachman kept his eyes ahead; I'm sure he knew right well
'Twas no concern of his if I should steal a kiss from Nell.

But now they dash in motor cars and think that speed's the thing,
That horses are intended to parade a circus ring,
And if they want to spoon a bit, as all young people do,
They have to stop the car and stay right out in open view.
But knowing what I know today, could long lost joys come back,
I'd like to call for Nellie in a livery stable hack.

(Copyright, 1934, Edgar A. Guest.)

Stars and Stripes

One saloon advertises "pro-war stuff. Two drinks may make you want to start the Great Conflict all over again.

Uncle Sam is short 61,000,000 bushels of wheat, which, at a dollar a bushel, amounts to quite a lot of chicken-feed.

Union leaders sarcastically insinuate that Gen. Johnson never knew what it meant to work in a steel mill. Say, the Gen. hasn't been near anything as cool as a blast furnace since he became head of the NRA.

NOT MUCH ELSE TO SEE

"Did you see Mussolini?" Mrs. James A. Farley was asked when she returned from abroad the other day.

"Oh, yes," she replied. "We saw lots of him."

Daily Bible Text *"Thy name shall be called no more Jacob but Israel, for as a prince hast thou power with God and with men hast prevailed."—Genesis xxxii, 28.*
By Rabbi Harry Levy, Temple Israel, Boston.

Human Side of the News; Kid McCoy With Ford

By Edwin C. Hill

A visitor to one of Henry Ford's model farms out in the Ford domain adjacent to Detroit came upon a gray-haired man pottering about in fresh soil. There was something oddly familiar about the face of the gray-haired man, something familiar, even, about his carriage, the way he moved about.

And presently recognition flashed upon the visitor and he knew that the gray-haired man was one who had been a hobo, a counter-jumper, jeweler, hotel clerk, cabaret owner, Wall Street broker, soldier in the world war, vaudeville actor, and, at the height of his singular career, one of the finest heavyweight boxers who ever tied on a glove—Norman Selby, once of Logansport, Indiana, and much better known as Kid McCoy.

The Kid is sixty-two and has been working for Henry Ford ever since he was released from San Quentin Prison in California, where he had served eight years for manslaughter, the crime having been the killing of his eighth wife.

He works mostly on the Ford model farms and does a bit of physical instructing on the side. And even at sixty-two the Kid can toss an agile glove and step one or two fast rounds.

DETECTIVE AIDS McCOY

It was an ex-boxer and old admirer of Kid McCoy, Harry Bennett, chief of the Ford detectives, who gave the Kid the job when he came out of prison, and there he works now, contentedly, it would seem.

Life has its curious ups and downs and its strange twists of fate, and the career of Norman Selby is certainly a case in point. He was sentenced to serve twenty-four *years* for killing his sweetheart in a quarrel. But always as cunning as a fox, he made a spotless prison record. It took him fifty-nine years and cost him at least a million dollars to learn that even a fox can't beat the law. So he turned lamb and won his freedom.

I have known the Kid a long time, as champion boxer, soldier, motion picture actor in Hollywood and a man of many marriages. He never looked like a professional fighter. He used to be slim, smiling and smartly dressed, and roughnecks sometimes made serious errors concerning him.

Three tough-looking customers spotted him one day as he came out of a gymnasium all done up in his fancy clothes, including spats and a cane. One of the three stuck out an ugly jab.

"Pipe the sissy," he mocked. McCoy stopped dead. "Just repeat that remark," said the Kid gently. "You heard me," growled the tough, "and I'm going to give you a spanking!"

Five minutes later when all three had picked themselves up from the sidewalk, rubbing their swollen jaws, one of them said to a highly interested newsboy:

"Say, what happened to us, anyway?" The newsie grinned.

"You guys just made a little mistake," said the youngster. "You picked on a fella that knocked out the champeen the other night."

WON BY CUNNING

Sheer cunning won a lot of fights for the Kid. At the Old Coney Island Athletic Club, in his first fight with Maher, "The Irish Champion," McCoy kept Maher waiting on hour in the ring—in a great barn of a place as cold as Greenland. When McCoy finally showed up, Maher was so stiff with cold that he could scarcely bend his fingers. And McCoy very promptly knocked him out.

Some years later the celebrated Jos Humphrys matched Maher and the Kid for another fight. McCoy knew his best days had departed, so he went to Maher.

"Peter," he said, "I'm sorry about that affair at Coney Island. Let's let bygones be gygones. This bout of ours is for charity, and there's no sense in our pounding the daylights out of each other. Let's just give 'em a first class exhibition with no hard feelings." Peter pulled his lumpy mustache doubtfully. "All right, Kid," he agreed, "But no finaglein' this time—mind ye, none no finaglein'."

Through the first few minutes of sparring the foxy McCoy kept talking.

"Now, Peter," he said, "don't hit too hard. You might cut loose and knock me senseless."

Maher grinned and nodded in his good-natured Irish way.

And then, just before the bell rang, the foxy Kid cut loose with a swing that started back near the entrance of the park and landed flush on Maher's jaw. Old Peter tried to work back to his feet, but he couldn't make the grade. And all the time he kept moaning:

"It's a mortal sin! Oh, it's a dirty crime. The deceivin' peepen! The double-crossin' bagard!"

They had to carry him out once more as McCoy made himself extremely scarce.

The great trouble with Kid McCoy in the old days was that he was always a little too smart. He has learned better now.

Copyright, 1934, for the Boston Evening American.

Big Navy Plan Key to Italian Safety, Says Mussolini

By James T. Williams, Jr.

Italy will lay down the keels this year of two giant capital ships of 35,000 tons each, according to an official announcement from Rome.

President Roosevelt has good reason to be gratified by this decision. It is notice to the world that Premier Mussolini shares the belief of President Roosevelt that the capital ship is more effective and more economical for certain nations than the smaller type.

ROOSEVELT SHOWED WAY

One of the first decisions declared by Mr. Roosevelt after he entered the White House was in favor of the development of naval air force and in favor of the maintenance of our navy's strength in capital ships. This decision squared with the unanimous opinion of the general board of the navy over a long period of years.

What President Roosevelt was quick to see was that because the British navy finds a smaller type of capital ship better suited to its defense plans than the larger type, some Americans had jumped to the conclusion that this country should imitate the British navy, instead of adhering to traditional American policy of building a navy equal to the strongest in every class of combatant ship of the type best suited to American defense.

President Coolidge well understood this fact. The delegation which he sent to the Geneva conference of 1927 was headed by a statesman of the navy who well understood this fact—Admiral Hilary P. Jones. And never was the American case more ably presented at any conference in modern times than this delegation presented it. It was because President Coolidge refused to surrender the right of the United States, within limitations agreed upon at the Washington conference, to build the type of ships which this country requires instead of the type of ship which the British require, that the Geneva conference failed to force an American surrender.

POWER THE GREAT NEED

"The vital necessity in our ships," as Admiral Jones has explained, "is 'power of survival.' This means not only ability to reach, operate in and return from distant areas, in possibly wounded condition, but also the ability to give and take punishment with a fair chance against the preponderant numbers that may be brought into action by an enemy from his nearby bases or home port.

"Power of survival demands certain major characteristics that must be incorporated into a ship if it is to fulfill its proper function. The finished ship is a compromise of all the weights assigned to each characteristic so that its aggregate weight

Italy, like the United States and unlike Great Britain, has few naval bases. Italy therefore requires as the backbone of her fleet the largest type of capital ship. Premier Mussolini knows what President Roosevelt knows, what Admiral Jones and the general board of the navy have long contended, that when you reduce the size of a capital ship you reduce its power of survival.

This is why the larger type is so necessary for the United States and Italy and not so necessary for nations like Great Britain "possessing well located bases or home ports close to the areas of operation."

The announcement from Rome may well remind the American people how fortunate they are in having in the White House today a President who knows all about the navy.

Wise Words

There is always work and tools to work withal for those who will.—J. R. Lowell.

You are beaten to the earth? Well, what's that?—Jonathan Edwards.

There is always room for a man of force and he makes room for many.—Emerson.

The education of adults is more difficult than of children. Why? The brains of the elders are all cluttered up with old ideas.—E. H. Slossom.